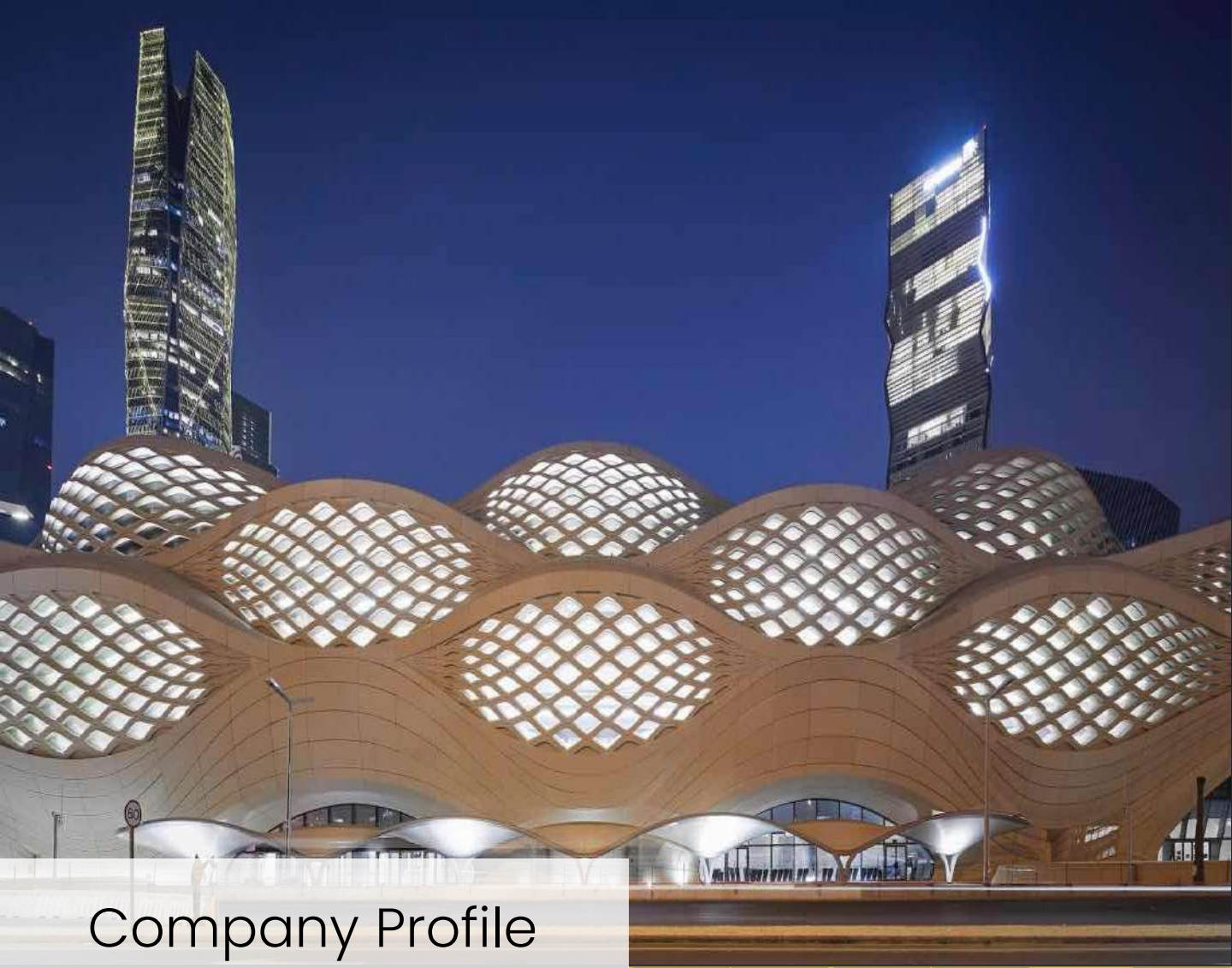

Company Profile

TAAWON PAN GULF
Contracting Company (TPG)

TPG

TAAWON
PAN GULF
CONTRACTING
COMPANY

VISION رؤيـــة 2030
المملكة العربية السعودية
KINGDOM OF SAUDI ARABIA

ISO ISO ISO

Index.

- Board of Directors Message.
- Saudi Arabia Vision 2030.
- Mission & Vision.
- About us.
- Where to find us.
- General Contracting Segment
- Specialized Contracting Segment
- Equipment List of Application
- Governmental Documents
- Suppliers & Partners
- Certificates of Authorized Applicator
- Certificate of ISO.
- Clients & Partners
- List of Executed TPG Projects & TPG Previous Approvals

Board of Directors Message.

We at **Taawon Pan Gulf (TPG)** believe that the great things in life are rarely accomplished alone. It takes teamwork to build something beautiful, strong, and enduring.

Our role is to successfully deliver the client's vision into reality using our history of experience, vast resources, and dedicated team members.

This is our passion and the foundation as we continue to evolve with new strategies and technical mastery, maintaining our position at the forefront of our industry. Together, we will build a legacy tomorrow for the community and nation.

VISION رؤيـــة 2030

المملكة العربية السعودية

KINGDOM OF SAUDI ARABIA

Saudi Arabia Vision 2030.

Taawon Pan Gulf (TPG) believes in and is committed to Saudi Arabia's Vision 2030. It was launched under the leadership of the custodians of the two Holy Mosques, King Salman Bin Abdulaziz Al Saud and HRH Prince Mohammed Bin Salman bin Abdulaziz Al Saud.

Taawon Pan Gulf (TPG) will utilize all our resources and experience to partner in the realization of Vision Realization Programs (VRPs) related to Vision 2030 for Saudi Arabia, focusing on construction, infrastructure, and fit-out contracting. We will also participate in all Giga-projects associated with Vision 2030 to stimulate the economy. Given their sheer scale, the benefits of these projects are expected to expand significantly beyond the real estate and infrastructure sectors, helping diversify the Saudi economy away from oil.

Mission of Taawon Pan Gulf (TPG)

Our mission is to build a better future for society by delivering world-class construction services through Innovative machinery and professional Manpower, actively partnering with private and government entities in all types of construction business sectors and maintaining the highest standards of ethics and social responsibility.

Vision of Taawon Pan Gulf (TPG)

Our vision is to be a strong and trusted partner in the successful development efforts and plans in the Kingdom of Saudi Arabia and expand our operations to the GCC and Middle East regions.

Taawon Pan Gulf (TPG)

We are a leading international construction, infrastructure, fit-out contracting specialist and Specialized Contracting. This is because Taawun Pan Gulf Contracting Company (TPG) founders have more than 20 years of experience in the Construction sector. We embrace and embody our core values of excellence, integrity, and innovation in every aspect of our work.

Taawon Pan Gulf (TPG)

We believe in building and maintaining close relationships with our clients. Our primary objective is to ensure client satisfaction through our highly qualified and committed professional management team, based in our Saudi Arabian head office in Riyadh and our regional office in the United Arab Emirates (UAE).

Taawon Pan Gulf (TPG)

We have honed our expertise and gained indispensable insights that enable us to tackle complex challenges and maintain our standard of exceptional results. Our forward-thinking approach sets us apart as a trusted partner in the construction industry. By continuously pushing the boundaries of innovation, we strive to pioneer the future of construction, creating sustainable and impactful solutions that leave a lasting legacy.

Where to find us.

Our Partner,

Please do not hesitate to contact us directly for any requirements related to any scope of work for **Taawon Pan Gulf Co. (TPG)** at any time.

Kindly share your inquiry with us through our email

info@tpg-gcc.com

Alternatively, you can contact the Regional Office of **Taawon Pan Gulf Co. (TPG)** for further details.

Eastern Region.

Taawon Pan Gulf Contracting Co. (TPG)

The Branch under construction, Khobar, Kingdom of Saudi Arabia

Central Region

Taawon Pan Gulf Contracting Co. (TPG)

Head Office: 2613 Salah Al-Din Al-Ayyubi St., 8317, Al-Malaz District, PO:12841, Riyadh, Second Floor, Office 22 - Short Address: **REMB2613**

Mobile: +966 54 997 4444 / +966 54 998 7914

Western & Southern Region

Taawon Pan Gulf Contracting Co. (TPG)

The Branch under construction, Jeddah, Kingdom of Saudi Arabia

TAAWON PAN GULF CONTRACTING COMPANY

More Than 20 Years Of Excellence In Business

Taawon Pan Gulf Contracting Co. (TPG)

General Contracting Segment

Civil Infrastructure & Underground Utilities

- **Taawon Pan Gulf Co. (TPG)** specializes in the Civil Infrastructure & Underground Utilities scope of work. This scope is considered the main focus in all infrastructure and mega projects with an underground superstructural system.

Saudi Electricity Company (SEC).

- **Extra-High Voltage Substations**
- **High Voltage Substations**
- **Underground Cabling**

Saudi Electricity Company (SEC).

- **Taawon Pan Gulf Co. (TPG)** specializes in building Extra-High Voltage substations and High Voltage substations, including the scope of work for underground cabling

- These substations integrate seamlessly into national grids, industrial zones, and urban networks, ensuring efficient power transmission over long distances.

- Our substations also ensure safe and reliable power delivery for industries, businesses, and residential areas.

Saudi Electricity Company (SEC).

Institutional (Healthcare, Educational)

- **Taawon Pan Gulf Co. (TPG)** specializes in building Institutional (Healthcare, Educational, and Public) Projects, and we have an experienced team that understands our clients' needs because this type of project focuses on raising the standard and quality of life of citizens.

Industrial Projects

- **Taawon Pan Gulf Co. (TPG)** specializes in industrial sector projects, covering all construction work scopes for these mega projects. We aim to deliver our industrial projects and meet our clients' needs through our experienced team.

- **Taawon Pan Gulf Co. (TPG)** adheres to all contractual obligations, regulatory requirements, and ISO 9001, 14001, and 45001 standards. We follow international engineering standards in all industrial sector projects to align with Saudi Vision 2030.

Industrial Projects

Residential & Housing Sector Projects

- **Taawon Pan Gulf Co. (TPG)** specializes in building residential and housing projects. Our experienced team understands our clients' needs, as this project focuses on improving the quality of life across the entire Saudi kingdom.

- The government prioritizes this type of project to align with Saudi Vision 2030 and raise citizens' living standards, and increase the number of housing units to match market demand.

Residential & Housing Sector Projects

Commercial & Office Building Projects

- **Taawon Pan Gulf Co. (TPG)** specializes in building Commercial & Office Building projects. Our experienced team understands our clients' needs because this project focuses on mixed-use buildings, a type of project that exists across the entire Saudi kingdom.

- The government prioritizes this project to align with Saudi Vision 2030 and increase the number of office buildings to match market demand.

Commercial & Office Building Projects

High-Rise Building Projects

- **Taawon Pan Gulf Co. (TPG)** specializes in High-Rise building projects. Our experienced team understands our clients' needs, as this project focuses on mixed-use buildings, a type of project that exists throughout the entire Saudi Kingdom.

- The government prioritizes this project to align with Saudi Vision 2030 and increase the number of office and residential units to meet market demand.

High-Rise Building Projects

Sports Facility Projects

- **Taawon Pan Gulf Co. (TPG)** specializes in sports facility projects, covering all external and internal scopes of work in these mega projects. We aim to provide building users with a comfortable, safe, and efficient environment..

- **Taawon Pan Gulf Co. (TPG)** adheres to all contractual obligations, regulatory requirements, and ISO 9001, 14001, and 45001 standards. We follow international engineering standards in all sports facility projects to align with Saudi Vision 2030.

Sports Facility Projects

Hospitality Sector Projects

- **Taawon Pan Gulf Co. (TPG)** specializes in hospitality projects. Our experienced team understands our clients' needs, as this project focuses on mixed-use buildings, a type of project prevalent throughout the Saudi Kingdom.

- The government prioritizes this project to align with Saudi Vision 2030 and to increase the number of hospitality units so that they are ready before 2030, meeting the growing demand in the hospitality market.

Hospitality Sector Projects

Public Park and Outdoor Area Projects

- **Taawon Pan Gulf Co. (TPG)** specializes in public park and outdoor area projects. Our experienced team understands our clients' needs, as this project focuses on improving the quality of life across the Kingdom of Saudi Arabia.

- The government prioritizes this project to align with Saudi Vision 2030 and increases outdoor projects, landscape areas, and green areas to raise citizens' living standards in all of the kingdom's regions.

Public Park and Outdoor Area Projects

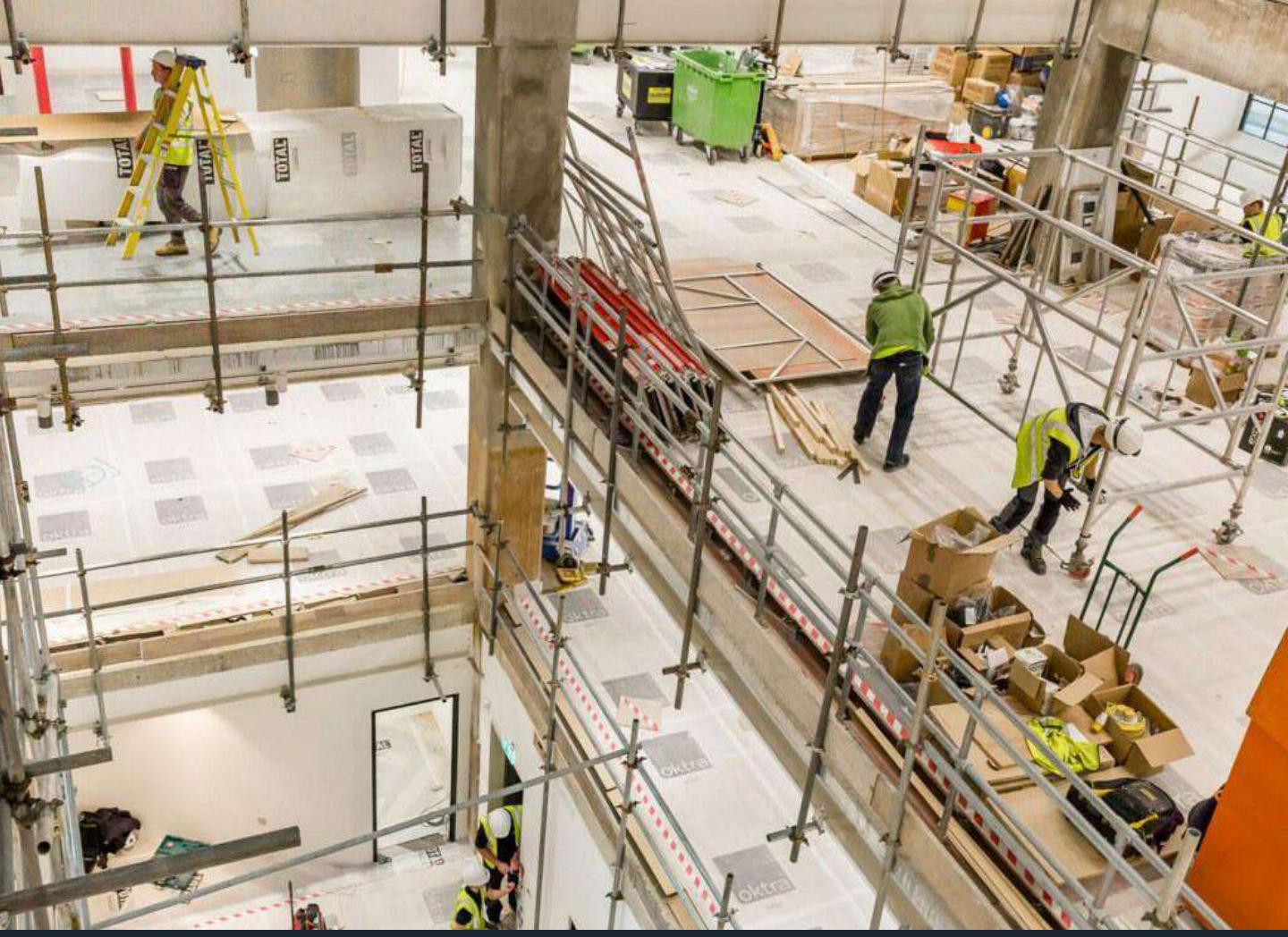

Fit-out Contracting Projects

- **Taawon Pan Gulf Co. (TPG)** specializes in fit-out contracting projects, which cover all types of finishing scopes of work in external and internal areas in the mega projects. We aim to provide building users with a comfortable, safe, and efficient environment.

- **Taawon Pan Gulf Co. (TPG)** adheres to all contractual obligations, regulatory requirements, and ISO 9001, 14001, and 45001 standards. We follow international engineering standards in all our fit-out contracting projects to align with Saudi Vision 2030.

Fit-out Contracting Projects

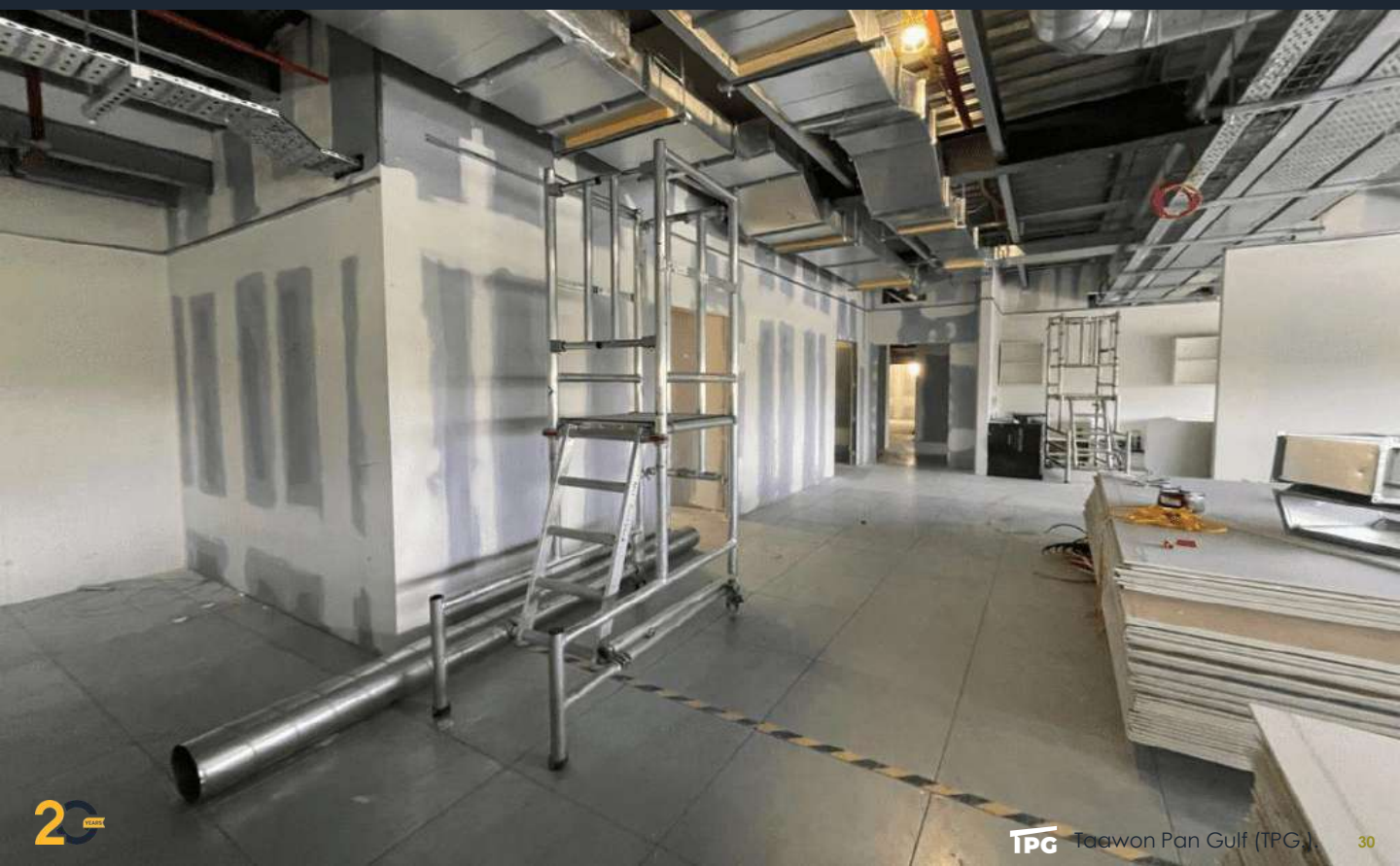

Electro-Mechanical Project (MEP)

- **Taawon Pan Gulf Co. (TPG)** specializes in electro-mechanical projects (MEP), which stands for mechanical, electrical, and plumbing scope of work. These are the three main types of systems that make up a building's infrastructure. MEP systems are designed to work together to provide a comfortable, safe, and efficient environment for building users.

- **Taawon Pan Gulf Co. (TPG)** adheres to all contractual obligations, regulatory requirements, and ISO 9001, 14001, and 45001 standards. We follow the international standards in all our electro-mechanical (MEP) projects to align with Saudi Vision 2030.

Electro-Mechanical Project (MEP)

Build
Future Community

Build
Legacy Nation

TPG

TAAWON
PAN GULF
CONTRACTING
COMPANY

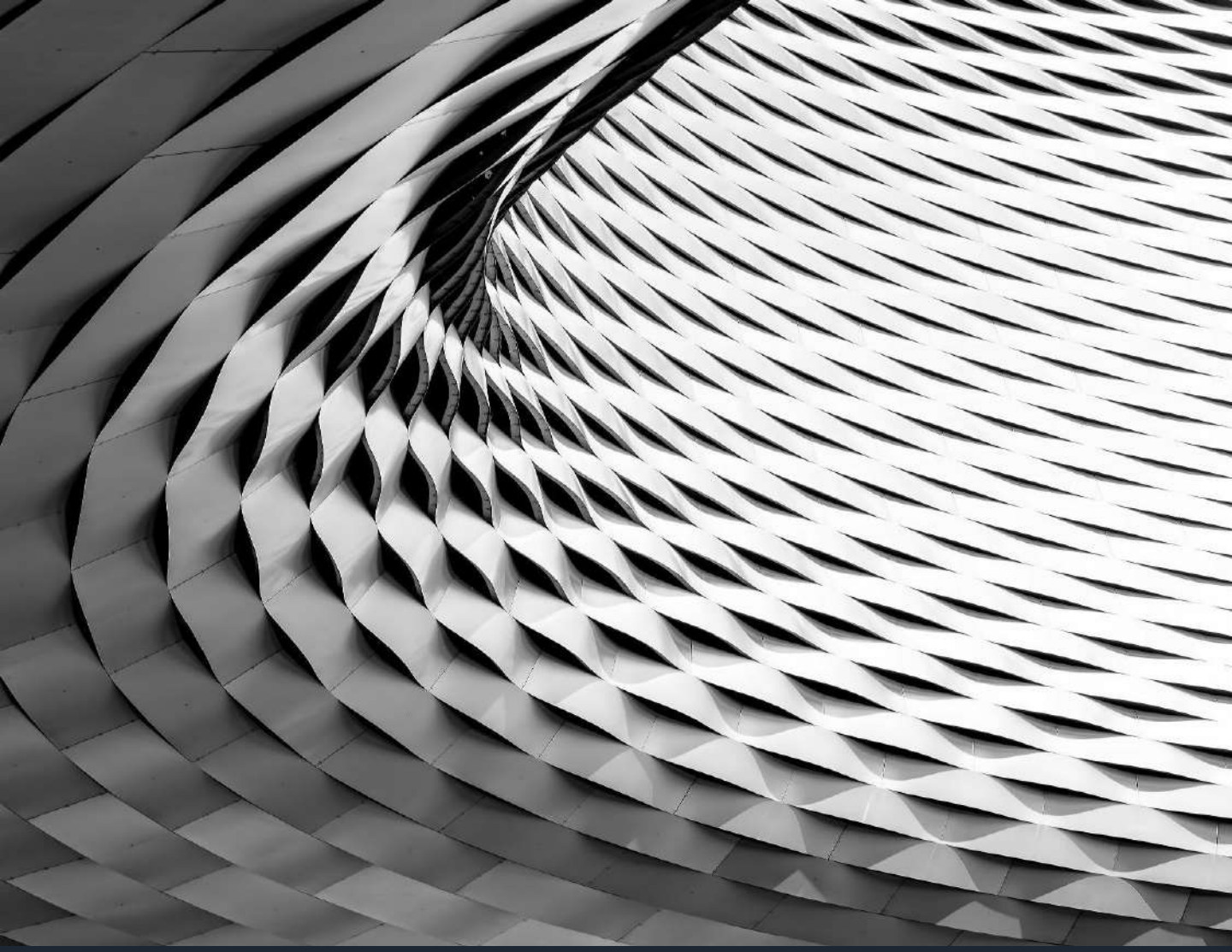

Taawon Pan Gulf Contracting Co. (TPG)

Specialized Contracting Segment

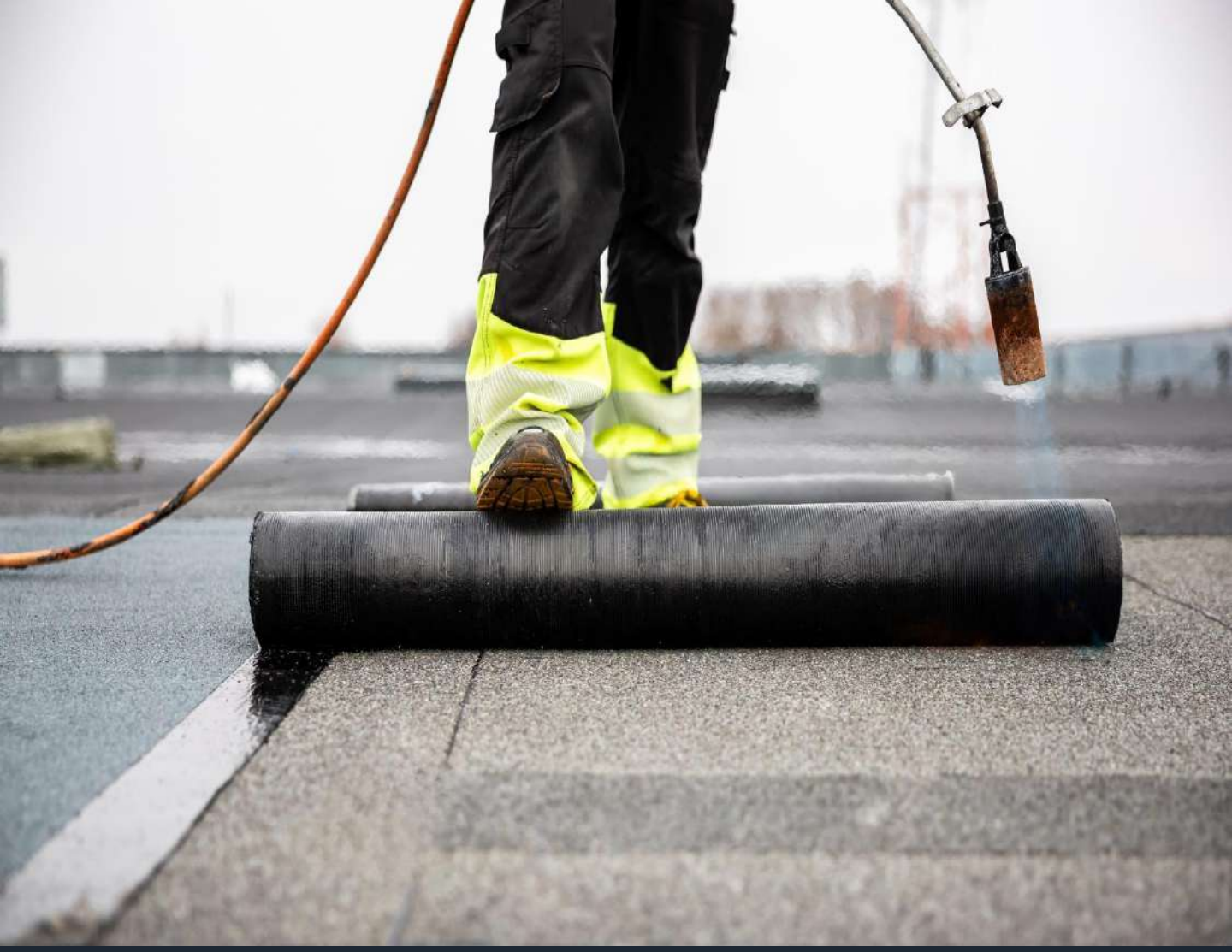

Specialized Contracting Segment

Protective & Waterproof

System Segment.

Waterproof system

Waterproofing protects structures, building roofs, and Wet Areas against water infiltration, which can cause expensive and irreversible damage. It is primarily invisible after construction is completed. Every day, the basement of a building, or the outermost layer of a tunnel, is exposed to intense fluctuations in moisture levels and temperatures, all contributing to its deterioration.

High-performance Industrial & Protective and Waterproof liquid membrane system.

Concrete structures may be buildings, bridges, primary & secondary containments, and other reinforced concrete structures that need a protective coating against rain, natural air & pollution, aggressive marine environment conditions, and chemicals, Whether the purpose is to protect the new construction or refurbishment of the structures against aggressive influences, such as water ingress, atmospheric carbonation, and chloride ingress in the marine environment, or aggressive chemicals from degrading the structure, In the Saudi market, we have a wide range of High-performance Protective Coatings to give us the highest quality standards on durable and sustainable technology.

Protective and Waterproof System Segment.

The choice of the right strategy, based on the primary users' needs and project requirements, can also significantly improve the overall performance of a project. There are so many types of a full system of waterproofing and High-performance Protective Coatings that can be utilized, but here is a brief list of typical applications and the main proposed materials and systems as below list:

Protective and Waterproof liquid membrane coating system

- Polysulfide Protection coating system
- A Non-toxic solvent-free epoxy Protection Coating System
- Amine-cured, pitch-free epoxy Protection Coating System
- High performance, A non-toxic Cementitious Protection and waterproof Coating.
- Aromatic Polyurethane liquid membrane for waterproofing
- Aliphatic hybrid polyurethane acrylic liquid waterproofing membrane
- Acrylic co-polymer protective waterproof coating
- Two-component Hybrid Polyurea - Pure Polyurea waterproofing membrane
- GRP Lining Protection and waterproof Coating System

Waterproofing Membrane System

- Bituminous Membrane (APP – SBS) Modified Waterproofing System
- PVC Membrane Waterproofing System
- TPO Membrane Waterproofing System
- FPO/TPO Membrane Waterproofing System
- HDPE Membrane Waterproofing System
- EPDM Membrane Waterproofing System

Protective and Waterproof System Segment.

We are **Taawon Pan Gulf Co. (TPG)** a Specialized Contracting Company provides the latest technology, a full waterproofing system, and High-performance Protective Coatings to protect your project.

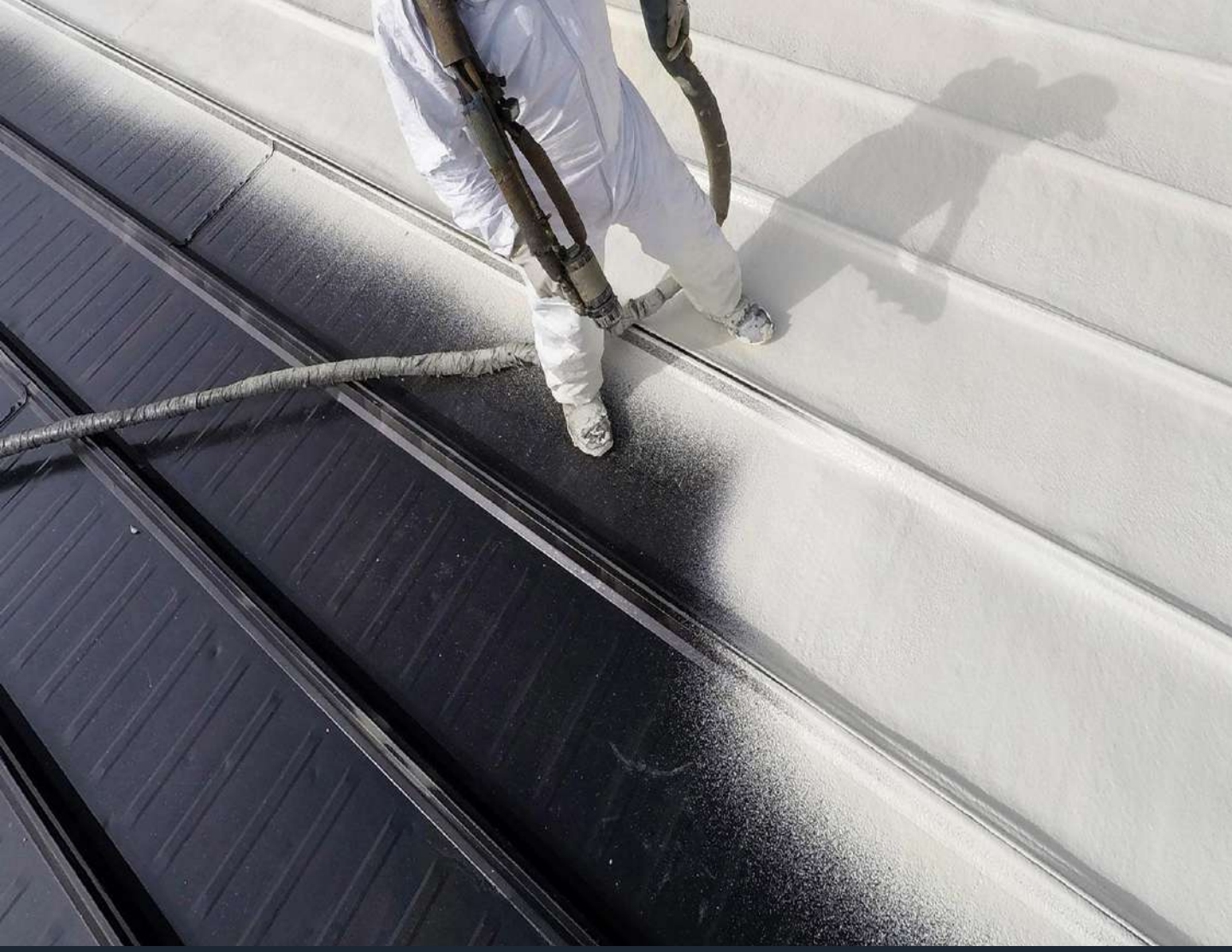

Specialized Contracting Segment

Heat Insulation

Protective & Waterproof

System Segment.

Heat Insulation, Protective and Waterproof system Segment Sector.

Thermal insulation is an essential technology for reducing energy consumption in buildings by preventing heat gain/loss through the building envelope. Thermal insulation material with low thermal conductivity (U-value) is often less than 0.1 W/mK. This will save energy, protect buildings, and provide comfortable heat zones for building users.

The choice of the right strategy, based on the primary users' needs and project requirements, can also significantly improve the overall performance of a project. There are so many types of Heat Insulation, Protective, and Waterproof systems that can be utilized, but here is a brief list of typical applications and the main proposed materials and systems as follows list

Heat Insulation, Protective, and Waterproof System

- Polyurethane Spray Foam – Full System

We are **Taawon Pan Gulf Co. (TPG)** a Specialized Contracting Company, which provides the latest technology and a full system for Heat Insulation, Protective and Waterproof systems to protect your project.

Specialized Contracting Segment

Performance Flooring

System Segment.

High-Performance Flooring coating system Segment Sector.

Floor coating systems for industrial facilities have the toughest job in the building. They must withstand constant traffic, mechanical wear, and abuse from corrosive liquid, high temperature, and heavy impact.

Their application can be used in almost all project types, including manufacturing, life science, warehouse, distribution industries, car parks, commercial buildings, institutional buildings, interior finishing, and carrier's industries.

The choice of the right strategy, based on the primary users' needs and project requirements, can also significantly improve the overall performance of a project. There are so many types of **Flooring coating systems** that can be utilized, but here is a brief list of typical applications and the main proposed materials and systems as below list:

Flooring Coating Systems.

- Epoxy coat (Solvent-free, Hybrid combination of epoxy and polyurethane)
- Self-Levelling (Epoxy Self-level, Cementitious Self-level)
- Flooring screed (Epoxy screed, Cementitious screed)
- Protective polyurethane Traffic-Coat Systems.
- Highly decorative Flooring system (Epoxy-Based Terrazzo – Cementitious-Based Terrazzo – Polyurethane-Based Terrazzo)
- Highly decorative Flakes and Quartz Flooring System
- Highly decorative Pearlescent Metallic Epoxy Flooring system
- Microcement Flooring system
- Heavy-Duty Hygienic Cementitious Polyurethane Screed
- Anti-Static Flooring System (Epoxy – Polyurethane)
- MMA acrylic (Methyl Methacrylate (MMA)) catalyst flooring system.
- Road Marking Flooring system

High-Performance Flooring coating Segment

We are **Taawon Pan Gulf Co. (TPG)** a Specialized Contracting Company, which provides the latest technology and a full system for Heat Insulation, Protective and Waterproof systems to protect your project.

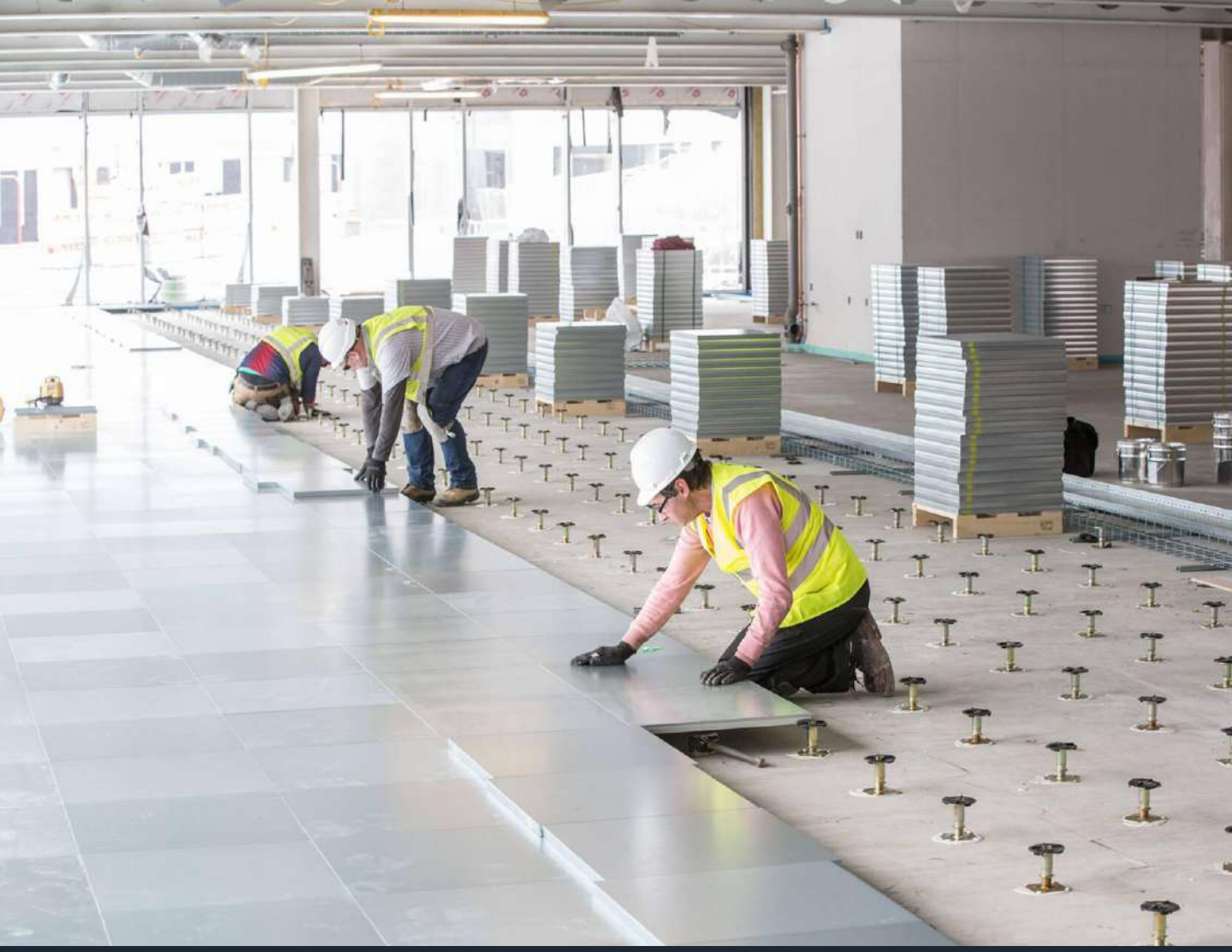

Specialized Contracting Segment

Raised Floor

System Segment.

The Raised floor (Access Flooring product)

provides an elevated structural floor above a solid substrate, creating hidden void for the passage of mechanical and electrical services.

The choice of the right strategy, based on the main users' needs and project requirements, can also significantly improve the overall performance of a project. There are so many types of The Raised floor (Access Flooring) System that can be utilized, but here is a brief list of typical applications and the main proposed materials and systems as below list:

The Raised floor - Flooring Systems .

- Steel Cementitious Access Floor Panel
- Woodcore Access Floor Panel
- Calcium Sulphate Access Floor Panel
- FRC Access Floor Panel
- Aluminum Access Floor Panel
- Perforated Access Floor Panel

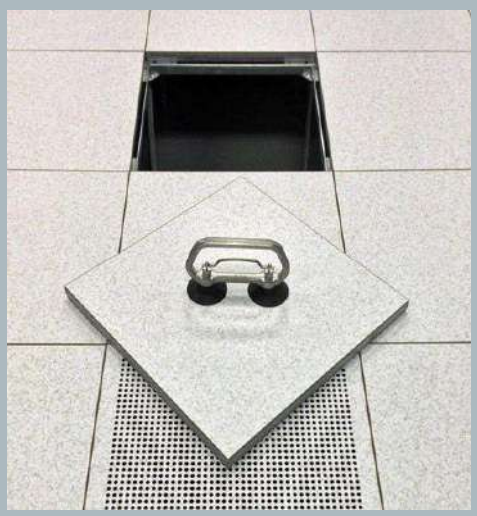

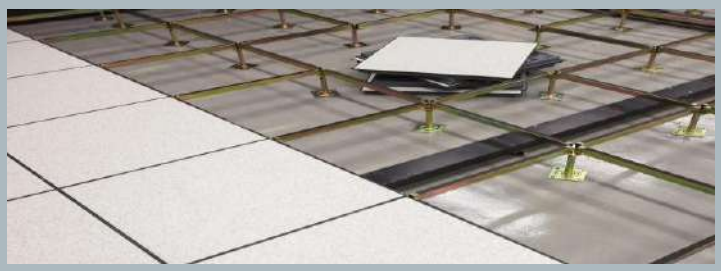

We are **Taawon Pan Gulf Co. (TPG) ,** a Specialized Contracting Company, which provides the latest technology and a full system for Heat Insulation, Protective, and Waterproof systems to protect your project.

Specialized Contracting Segment

Concrete Repair

System Segment.

Concrete Repair System Segment Sector.

Given the massive variety of concrete structures that surround us daily, which have many uses in our lives, we have to focus on these concrete structures by making repairs and maintaining them because of stress, loads, weather effects, corrosion, structural damage, water infiltration, seismic activity, and many other reasons that expose it.

The choice of the appropriate rehabilitation strategy, based on the root cause of concrete failure, can also significantly improve the overall performance of a structure. There are so many types of concrete repair that can be utilized, but here is a brief list of typical applications below:

Concrete Repair System

- Scope work of Cracks Repair & Dry/Wet Injection Concrete Repair
- Scope work of Grouting & Anchoring Concrete Repair
- Scope work of Strengthening Concrete Repair
- Scope work of Structural Reinforcement Concrete Repair

Concrete Repair Segment Sector

We are **Taawon Pan Gulf Co. (TPG)** Specialized Contracting Company, which provides the latest technology and a full system for concrete repair systems to protect your project.

Specialized Contracting Segment

Soil Improvement

System Segment.

Soil Improvement System Segment Sector.

Soil improvement during construction involves various techniques to enhance the properties of the soil for better stability and support.

Compaction, soil stabilization with additives such as lime or cement, and soil reinforcement with geosynthetics or geogrids are commonly

employed. These techniques aim to increase soil strength, reduce settlement, and mitigate the risks of foundation failure. Proper soil improvement not only ensures the structural integrity of the construction but also minimizes long-term maintenance costs.

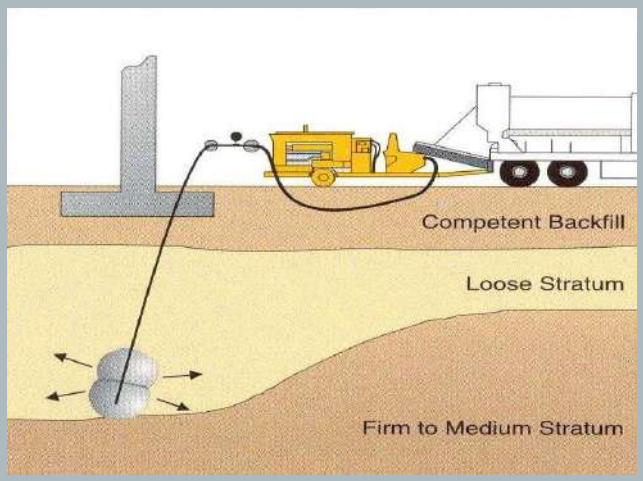

Soil Injection (Grouting)

Soil grouting is one essential activity of soil treatment where slump under slabs is treated, villa yards, soil enhancement in coastal areas, filling cavities, which might arise under footings during cavity detection, and soil grouting of buildings before construction. The process involves drilling several boreholes to specific depths and diameters, then grouting the cement mortar under controlled pressure and, in some cases, adding chemicals to enhance concrete strength. Grouting is continued until cavities are filled, and in turn, we ensure that the grout is free of cavities and soil.

Soil improvement System Segment Sector

Such micro piles have shapes, diameters, and depths that vary under building loads, soil, and foundation types.

Micro piles are as follows:

- Fraction micro piles depend on soil fraction with micropyle span if rock layers are unavailable.
- End-bearing micro piles, which depend on the transfer of loads to rock layers
- Fraction and end-bearing micro piles, which gather the above- mentioned two types.

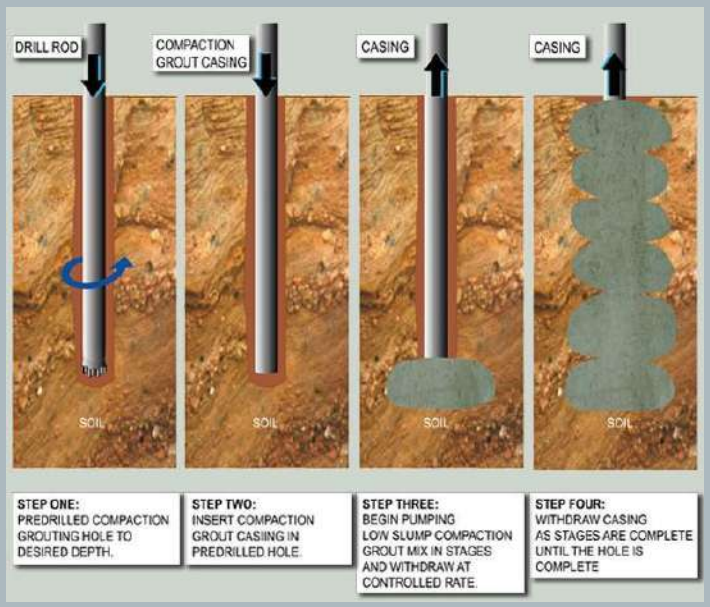

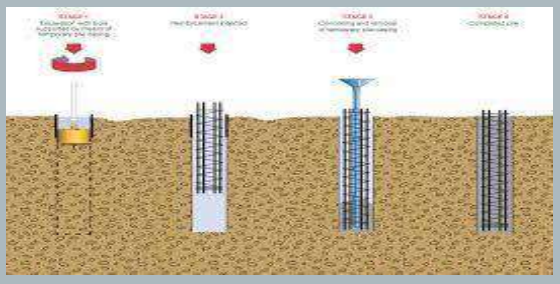

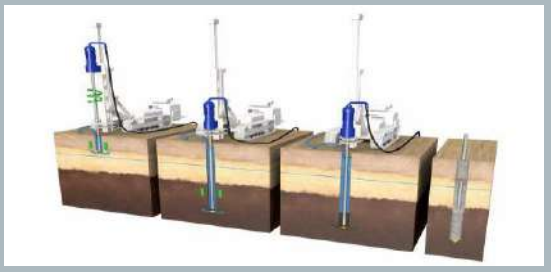

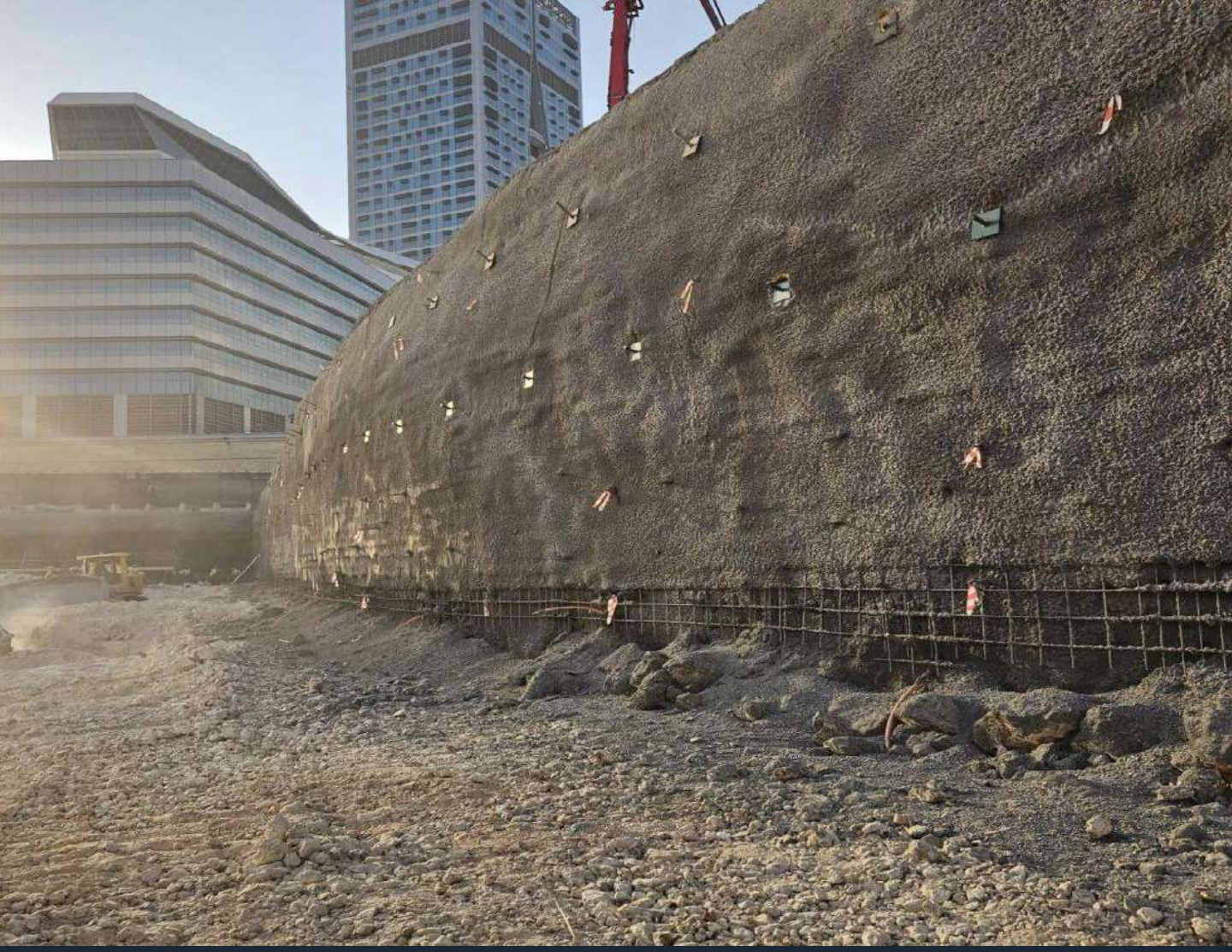

Specialized Contracting Segment

Shotcrete System

System Segment.

Shotcrete System Segment Sector.

Shotcrete can be wet or dry cement, and you can choose the right shotcrete mix to meet the requirements of your project. The mixture is then placed by spraying the structure into the desired location, whether a vertical or a horizontal one. This is possible due to the high spraying speed and the speed at which the material dries and solidifies.

Shotcrete can be tailored and enhanced through the use of admixtures. You can achieve it by wanting improved water resistance, a faster pumping rate, or a mix requiring only one-layer application.

Shotcrete System Segment Sector

The choice of the right strategy, based on the main users' needs and project requirements, can also significantly improve the overall performance of a project. There are so many types of Shotcreting System that can be utilized, but here is a brief list of typical applications and the main proposed materials and systems as below list:

The choice of the right strategy, based on the main users' needs and project requirements, can also significantly improve the overall performance of a project. There are so many types of Shotcreting System that can be utilized, but here is a brief list of typical applications and the main proposed materials and systems as below list:

Shotcrete System.

- Using Shotcreting as Concrete Repair system
- Stabilizing the Rocks walls
- Shoring and Nailing (Shotcrete – Anchor bolts)
- Shoring the swimming pools
- Tunnels construction

Shotcrete System Segment Sector

We are **Taawon Pan Gulf Co. (TPG)** Specialized Contracting Company, which provides the latest technology and a full system for Shotcreting System to protect your project

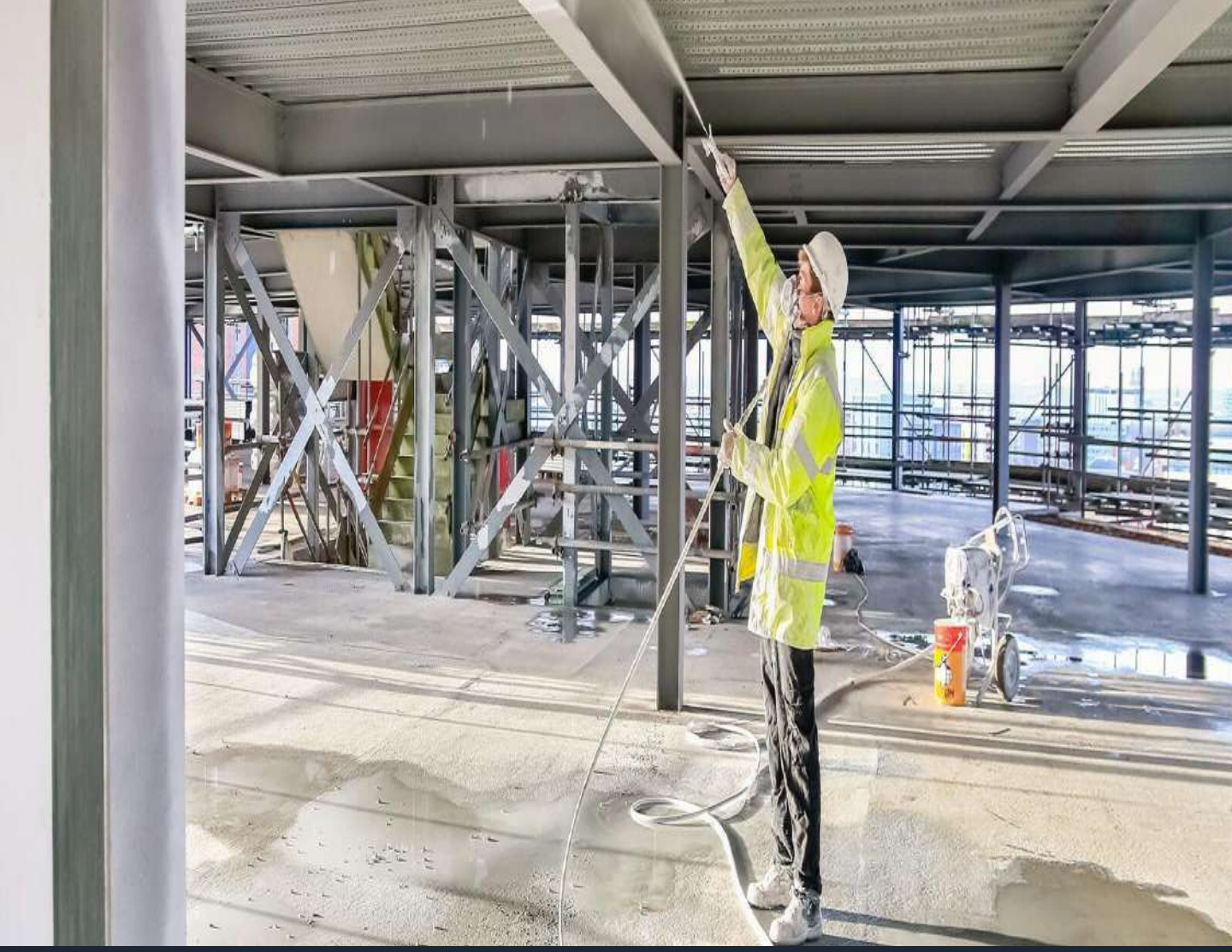

Specialized Contracting Segment

Fire-Rated

System Segment.

Fire-Rated System Segment Sector.

Fireproofing provides fire resistance to building materials and structures in refineries, petrochemical plants, power plants, process terminals, and many other places. During a fire in a building, the critical structures keep operating until the fire is controlled.

Fireproofing means applying certain products over the materials or structures to minimize and slow fire spread. Thus, it gives building users and firefighters more time and safer areas to act against and control fire.

Types of Fire-Rated Systems

Active Fireproofing

In the case of active fireproofing, human intervention is required to activate the fireproofing system.

Passive Fireproofing

In the case of passive fireproofing, it is planned and designed considering safety
plans beforehand. The most common type of passive fireproofing is listed below:

(Firestop Materials - Cementitious Fireproofing coating - Intumescent Fireproofing coating)

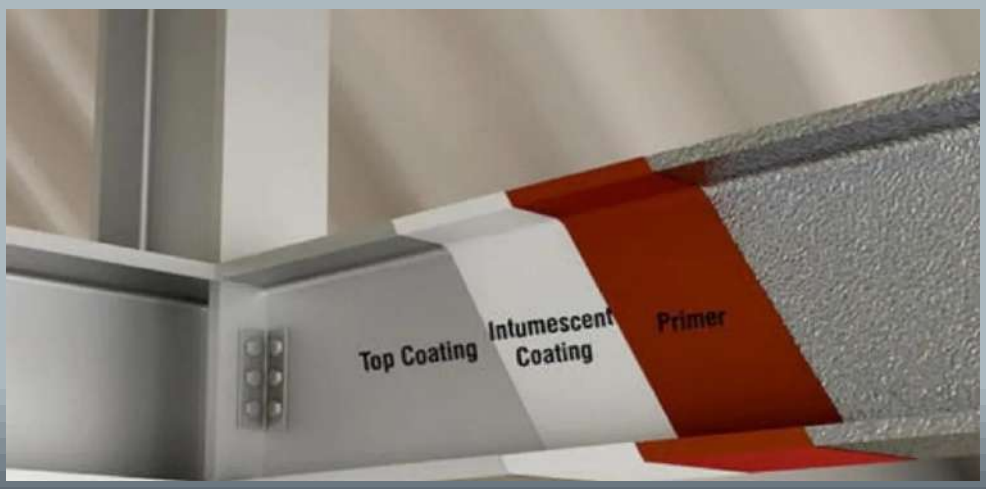

Passive Fire-Rated System.

Firestop Materials:

It is the containment of fire or smoke through rated assemblies by applying tested fire-rated assemblies. There are four primary types of openings or joints associated with fire and smoke-resistive-rated assemblies, to which tested fire-stopping systems may be used to prevent the spread of fire, s

Cementitious Fireproofing coating:

These are gypsum-based, plaster-like coatings that look like white stucco when dried. They are sprayed on structural surfaces requiring fireproofing. Cementite fireproofing keeps structural girders and beams below 540 C, where the steel will bend.

Intumescent Fireproofing coating:

When heated, intumescent paints expand and form a heat-resistant barrier. They usually contain sodium silicates. Under high-heat conditions, the intumescent paint coating thickens, entraining air and creating a layer of improved insulation.
Intumescent fireproofing paints are used on steel, metallic pipes, tanks, and valves.

Fire-Rated System Segment Sector.

We are **Taawon Pan Gulf Co. (TPG)** a Specialized Contracting Company, which provides the latest technology and a full system for Heat Insulation, Protective and Waterproof systems to protect your project.

Specialized Contracting Segment

Blasting & Painting Steel

System Segment.

Blasting & Painting Steel System Segment.

A coating or lining should be applied to protect surfaces from corrosion and ensure the integrity of steel and other metals. To ensure the success of this process and increase the coating's durability or lining, the steel substrate should first undergo surface preparation to remove contaminants and create suitable conditions.

The coating and lining systems vary from thin, highly sophisticated stoved linings with excellent and superior chemical and temperature resistance to conventional cold-cured coatings; the base of these materials is Epoxy, Urethane Elastomers, glass flake-filled and glass fiber/cloth-reinforced resin-based systems..

Build Future

Build Legacy

Specialized Contracting Segment

Sports & Comfort Flooring

System Segment.

Sports & Comfort - Flooring Systems Segment Sector

Range of flooring products consisting of black granular (SBR) and polyurethane, which are highly flexible, EPDM granules and acrylic flooring systems suitable for floors indoor & outdoor Basketball courts, Handball courts, Volleyball courts, Tennis courts, Football courts, all multi-purpose courts, Cycling Track, Running Track, Courts for Tennis to be Certified and Approved by the International Tennis Federation (ITF), Horse stable, Jogging track, Walking ways, children's playground area And all playground area complies with Athletics Federations (IAAF) specification.

The choice of the right strategy, based on the main users' needs and project requirements, can also significantly improve the overall performance of a project. There are so many types of Sports and Safety Comfort Systems that can be utilized, but here is a brief list of typical applications and the main proposed materials and systems as follows:

Sports & Comfort - Flooring Systems.

- Artificial grass and Shockpad playground Flooring system
- Wooden Sport Flooring
- Cycling Track Flooring system
- Skating Park - skating Rink Flooring system
- Running track, jogging track, and walking track, Flooring system
- Multi-purpose court Flooring system (Acrylic – Polyurethane)
- Safety Tile Flooring Systems (Styrene Butadiene Rubber (SBR) – EPDM Granules – Freckled Rubber)
- The athletic track complies with the International Association of Athletics Federations (IAAF) 's flooring system standards.
- Running track, jogging track, and walking track, Flooring system

Sports & Comfort - Flooring Systems.

Acrylic Tennis courts comply with the International Tennis Federation (ITF) standards Flooring system.

ITF 1 indicates average game speed characteristics, Which will be a tennis court for slow-speed play.

ITF 2 indicates average game speed characteristics, Which will be a tennis court for slow-speed to medium-speed play

ITF 3 indicates average game speed characteristics, Which will be a tennis court for medium-speed play.

ITF 4 indicates average game speed characteristics, Which will be a tennis court for high-speed play.

Sports & Comfort - Flooring Systems Segment

We are **Taawon Pan Gulf Co. (TPG)** A Specialized Contracting Company, which provides the latest technology and a full system for Sports & Comfort - Flooring Systems to protect your project.

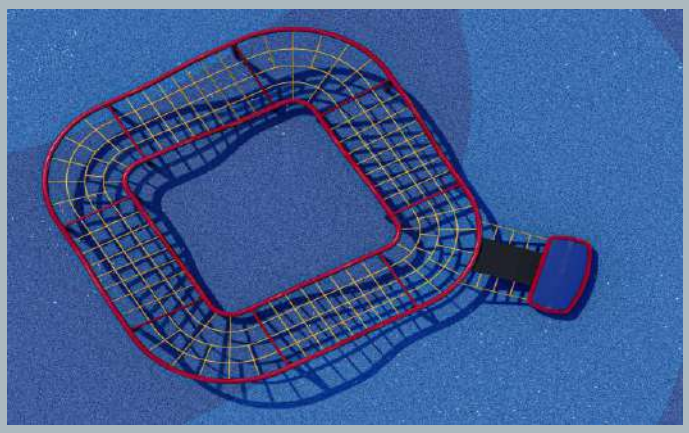

Specialized Contracting Segment

General Play Equipment

System Segment.

General Play Equipment Systems

We are part of Taawon Pan Gulf Co. (TPG), a specialist in supplying and applying all types of play equipment tailored to the user's age group and those with disabilities. Our products comply with international standards EN 1176. The high quality and durability of our products result from our rigorous qualification of suppliers and careful selection of materials, including glue-laminated timber, powder-coated steel, stainless steel, HDPE, and HPL panels.

We are partners with the largest manufacturers of this type of equipment, based in numerous countries, including France, Spain, the United Arab Emirates, the United States of America, the United Kingdom, Poland, China, and Turkey.

BS EN 1177:2018 - Critical Fall Height			
Nominal Thickness (MM)	Measured Thickness (MM)	Critical Fall Height (M)	G-Max Value
20	20	**0.7**	226
40	40	**1.1**	186
50	50	**1.41**	169
60	60	**1.57**	161
70	70	**1.86**	153
80	78	**2**	147
90	88	**2.27**	143
100	100	**2.39**	139
110	110	**2.4**	134
120	120	**2.58**	129
130	128	**2.84**	125
140	140	**> 3.00**	121

A part of our scope is to execute the safety ground layer for the play equipment. This layer thickness must comply with BS EN 1177:2018 standard for the Critical Fall Height for this equipment, as shown in the table and chart below.

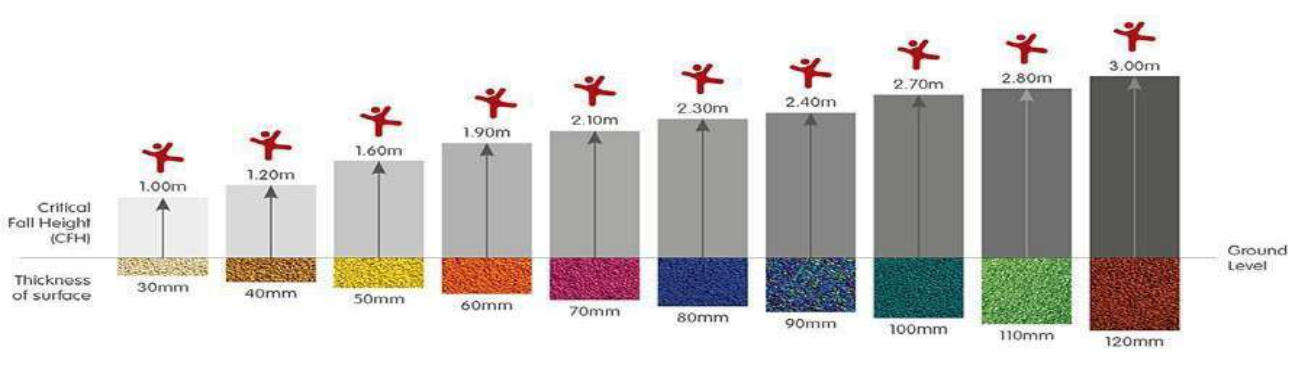

General Play Equipment Systems Segment

We are **Taawon Pan Gulf Co. (TPG),** a specialized contracting company that provides the latest technology and a comprehensive system for the General Play Equipment System to protect your project.

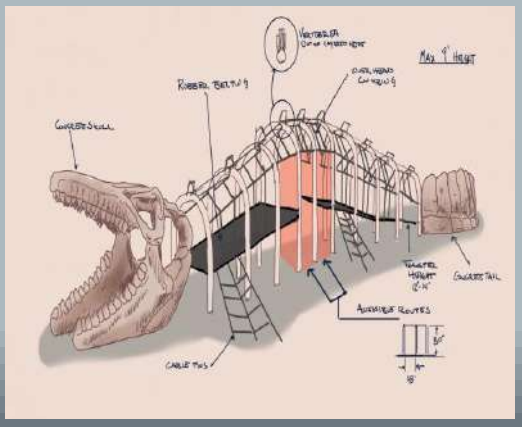

Specialized Contracting Segment

Sports Equipment

System Segment.

Sports Equipment

We are in **Taawon Pan Gulf Co (TPG)** a specialist in supplying and applying all types of Sports Equipment that meet our client's expectations and requirements and comply with your project design and international standards.

Sports Equipment comes in many types, as follows:

- Approved sports seat According to FIFA/UEFA indications, it is Suitable for indoor and outdoor sports venues.
- According to FIFA/UEFA indications, outdoor team shelters are Suitable for indoor and outdoor sports venues.
- Anti-vandal outdoor and indoor sports equipment for all types of sports games based on project requirements

Sports Equipment comes in many types, as follows:

- Extendable tunnel to access fixed system (indoor and outdoor) game fields or telescopic collection. Available in various measures and systems according to the specific needs of each space, based on project requirements.
- locker room equipment
- Electronic scoreboard with different numbers of digits based on project requirements formed by high-light

Specialized Contracting Segment

Padel Tennis Court

System Segment.

Padel Tennis Court

We are in **Taawon Pan Gulf Co. (TPG),** a specialist in supplying and applying all types of Padel Tennis Courts that meet our clients' expectations and requirements.

Padel (also called 'paddle' or 'padel tennis court') is what you get when you combine the best elements of Tennis & squash and disregard the annoying aspects of these sports.

It can be played in doubles teams. After the playball bounces off the floor, it can touch the surrounding walls, it follows the same rules as Tennis. It can be played with mixed couples. It can be played indoors, outdoors, and at all hours of the day since the installation includes eight lighting posts to prevent shadows.

Padel tennis court comes in two types based on installation:

Padel tennis court with Artificial Turf floor

The Padel tennis court with Artificial Turf floor ranges is highly resistant to extreme cold and hot weather. Through continuous collaboration with specialized partners in this field, our teams of experts work endlessly to attend to the crucial queries of the clients.

Padel tennis court with acrylic floor

The Padel tennis court's acrylic floors are highly anti-slip, all-weather compatible, and UV resistant. Acrylic surfaces' advantages include maximum performance and optimal playing comfort, as per the surface's design for athletes.

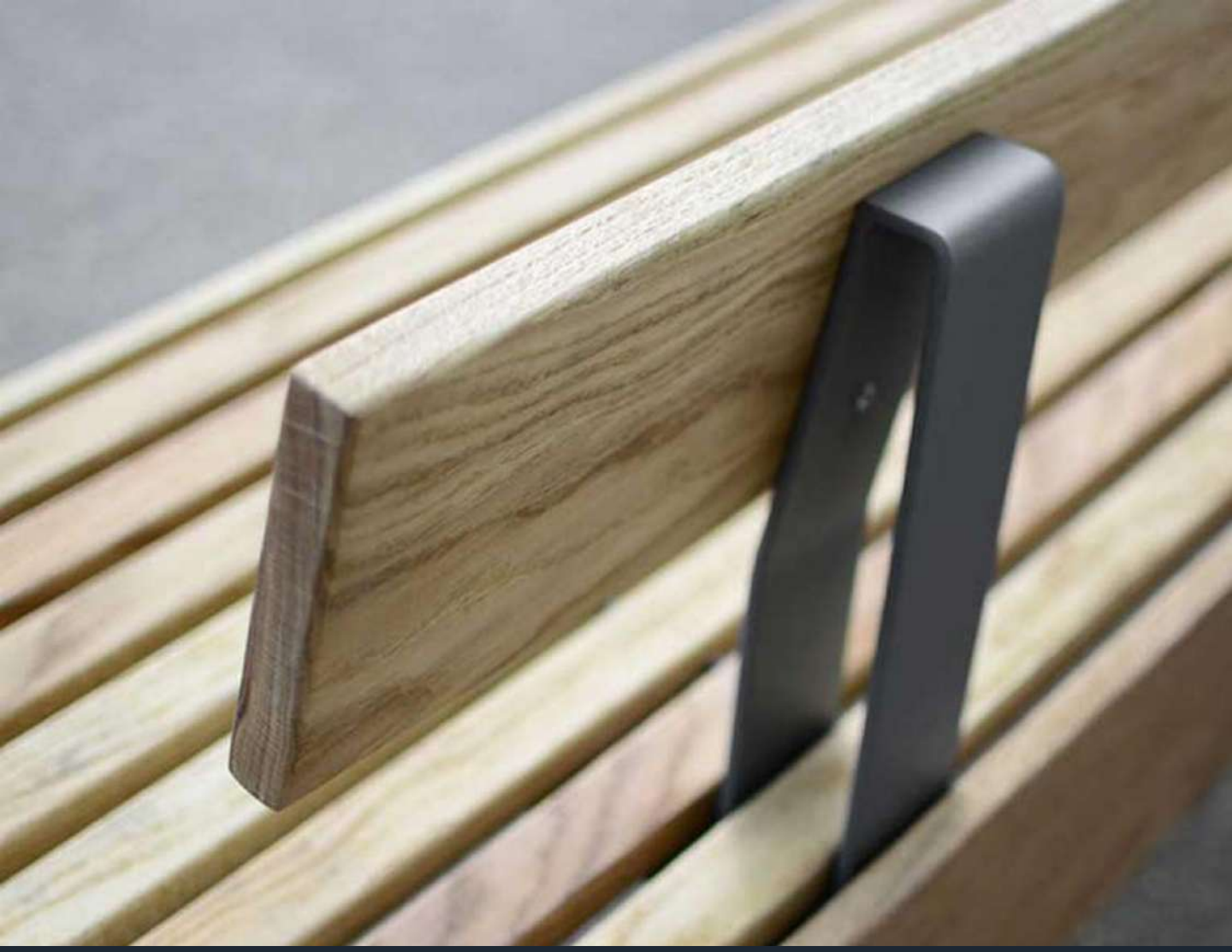

Specialized Contracting Segment

Urban Street Furniture
Outdoor Fitness

System Segment.

Urban Street Furniture

We are in **Taawon Pan Gulf Co. (TPG),** a specialist in supplying and applying all types of Street furniture that meet our clients' expectations and requirements.

That gives them a place to relax and makes the city even more beautiful because of its design. Our street furniture will decorate and delight parks, squares, streets, and sports fields in all countries where our team works.

We had a variety of Street furniture, including seating, Waste Receptacles, Planters, Tree Guards, Bike Racks, Bollards, and Arbors.

Outdoor Fitness Equipment

We are part of Taawon Pan Gulf Co. (TPG), a specialist in supplying and applying all types of outdoor fitness equipment tailored to users' age groups and those with disabilities. Physical activity in public spaces is for everyone. They need quality outdoor sports equipment. Based on that, we supply and apply this equipment to meet our clients' project designs and needs.

We are partners with the largest manufacturers of outdoor fitness equipment and Street furniture, based in numerous countries, including France, Spain, the United Arab Emirates, the United States of America, the United Kingdom, Poland, China, and Turkey.

More Than 20 Years Of Excellence In Business

TPG

TAAWON
PAN GULF
CONTRACTING
COMPANY

Taawon Pan Gulf Contracting Co. (TPG)

Equipment List of Application

Equipment List of Application

Machine type / Scarifier		
Machine Brand Model	**Quantity**	**Photo**
Trelawny - TFP260	**3**	
BLASTRAC SCARIFIER 265 BMP	**1**	
Machine type / Floor Preparation		
Machine Brand Model	**Quantity**	**Photo**
Blastrac Shot Blast Machine	**3**	
Trelawny Double Disc	**40**	
Trelawny Single Disc	**4**	

Machine type / Grinding & Polishing		
Machine Brand Model	**Quantity**	**Photo**
FLOOR GRINDER TERRCO 701S	**7**	
FLOOR GRINDER TERRCO 2000 # 575	**11**	
FLOOR GRINDER TERRCO 3100 TERRCO 3100	**8**	
TM-LION FLOOR GRINDING MACHINE	**4**	
TM-DOLPHIN FLOOR GRINDING MACHINE	**8**	
TM-ELEPHANT FLOOR GRINDING MACHINE	**4**	

Machine type / ANGLE GRINDER VARIABLE SPEED		
Machine Brand Model	**Quantity**	**Photo**
Hilti - AG115-19SE	**15**	
Hilti - AG115-19SE	**20**	
Metabo-Gulf Incon - RSEV19- 125RT	**25**	

Machine type / Buffing Machines		
Machine Brand Model	**Quantity**	**Photo**
Viper-Rafale - LS160 - Floor Burnishing - Buffing	**5**	
Lucky Pro - FLOOR BURNISHER-BUFFING 17"	**3**	
Jiangsu - TM-Cheetah - Floor Grinding Machine	**2**	

Equipment List of Application

Machine type / Shotcrete machine		
Machine Brand Model	**Quantity**	**Photo**
DELTA SHOTCRETE MACHINE	**15**	
DENMAK SHOTCRETE MACHINE	**20**	
Machine type / Screed Pump		
Machine Brand Model	**Quantity**	**Photo**
PUTZMEISTER SCREED MACHINE	**3**	
Machine type / Foam Concrete Machine		
Machine Brand Model	**Quantity**	**Photo**
DUBAI ENGINEERING LIGHT WEIGHT, CONCRETE MACHINE DEH 160	**7**	

Equipment List of Application

Machine type / Sand Blasting Machine		
Machine Brand Model	**Quantity**	**Photo**
CLEANBLAST SAND BLASTING MACHINE	**2**	
CLEMCO 2452 SAND BLASTING MACHINE	**2**	

Machine type / Air Compressor Machine		
Machine Brand Model	**Quantity**	**Photo**
Ingersoll Rand 375 CFM	**2**	

Machine type / SPRAY MACHINES		
Machine Brand Model	**Quantity**	**Photo**
Plural Spray – BiComponent Airless High Pressure Pump - Spray Machine	**2**	
Single Component Airless Spray Pump - Graco	**5**	

Equipment List of Application

We are **Taawon Pan Gulf Co. (TPG), a Specialized Contracting** Company with a large fleet of equipment, which enables us to always be prepared to take on any application or project of any size and ensure the required quality. We continually invest in the most up-to-date technologies to stay ahead of the market.

Machine type / INJECTION PUMP MACHINES		
Machine Brand Model	**Quantity**	**Photo**
Bi Component – Plural Injection Pump	**4**	
SINGLE COMPONENT INJECTION MACHINE TSUNAMI 65	**12**	
Machine type / Tile Wet Saw (Cutting Machine)		
Machine Brand Model	**Quantity**	**Photo**
Battipav - Prime 200S - Tile Saw - (cuts 200cm Slab/Tile)	**6**	
Battipav - Prime 150S - Tile Saw - (cuts 150cm Slab/Tile)	**3**	

Equipment List of Application

Machine type / Welding Machines for PVC Membrane		
Machine Brand Model	**Quantity**	**Photo**
Twinny S Automatic Welding Machine	**35**	
Triac PID Manual Welding gun	**40**	
Leister Triac AT Handheld hot air fusing gun	**20**	
Triac Driver	**6**	
EXTRUSION WELDER MACHINE	**4**	

Equipment List of Application

Machine type / Vacuums		
Machine Brand Model	**Quantity**	**Photo**
Trelawny A45 230v - Dust Collector	20	
Elsea - Alaska - Wet and Dry Vacuum	5	
Metabo-Gulf In - ASA30L - Vacuum Cleaner	3	
Metabo-Gulf In - ASA50L - Vacuum Cleaner	4	
Blastrac - BDC-1330 - Vacuum Cleaner	4	
Hilti - VC40-U - Vacuum Cleaner	4	
Nilfisk - VL500 - Vacuum Cleaner	3	

Equipment List of Application

Machine type / Concrete Mixers		
Machine Brand Model	**Quantity**	**Photo**
CONCREATE MEXER PORTUGAL 500L	**3**	
CONCREATE MEXER PORTUGAL 350L	**11**	
Machine type / Mixers		
Machine Brand Model	**Quantity**	**Photo**
Batipav Mini Mixer (Epoxy and Self Levlling)	**30**	

Equipment List of Application

Machine type / LASER LEVELLING MACHINE		
Machine Brand Model	**Quantity**	**Photo**
GEOFENEL LASER LEVELLING MACHINE GEO5XL360	**1**	
Machine type / Rubber & EPDM Casting Tools		
Machine Brand Model	**Quantity**	**Photo**
Granules Mixer Machine	**3**	
Paver Rubber Machine	**1**	
Heating Plate for Granules Surfacing	**10**	
Straightedge Granules Machine	**8**	

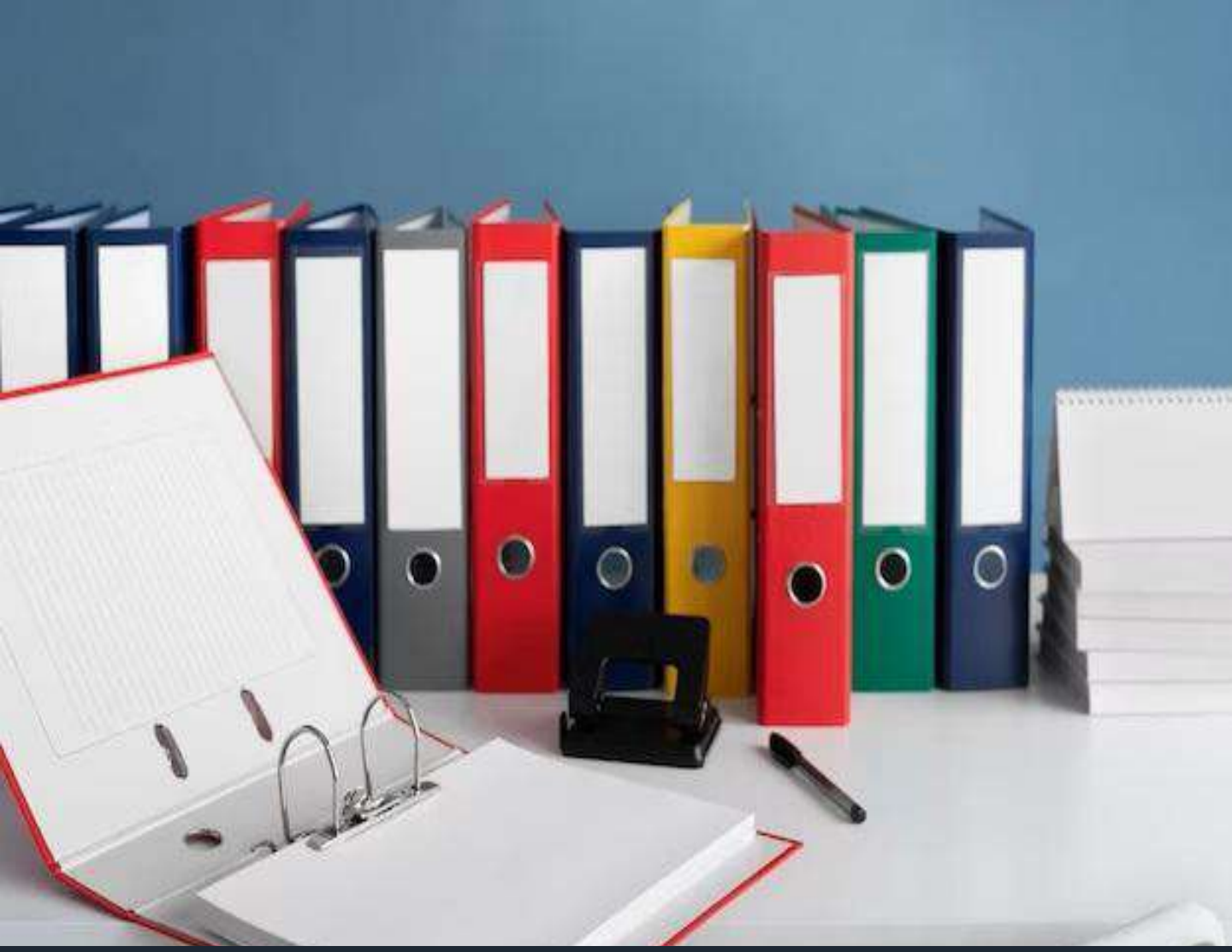

Taawon Pan Gulf Contracting Co. (TPG)

Governmental Documents

وزارة التجارة
Ministry of Commerce

شهادة السجل التجاري

شركة تعاون عبر الخليج للمقاولات

- الرقم الوطني الموحد: 7042714159
- تاريخ الإصدار: 27/11/2024
- نوع الكيان: شركة ذات مسؤولية محدودة
- صفات الشركة : (شخص واحد)
- حالة السجل: نشط

البيانات الأساسية للسجل التجاري

7042714159

1900
mc.gov.sa

mcgovsa

Certificate of Services Investment License

وزارة الاستثمار
Ministry of Investment

Investment Registration Number (IR) رقم تسجيل الاستثمار	102034604330434
Entity ID رقم المنشأة	1148254
Issue Date تاريخ الإصدار	21 Oct 2024
Update Date تاريخ التحديث	27 Sep 2026
Registration Status حالة التسجيل	Active

Print Date 5 Nov 2025

Investment Registration Certificate — شهادة تسجيل الاستثمار

Location الموقع	الرياض	رقم الهاتف Phone	+966966594971033
Capital رأس المال	500000 SAR		
Email البريد الإلكتروني	altawoon2024@gmail.com		

اسم المنشأة	شركة تعاون عبر الخليج للمقاولات
Entity Name	AL TAAWON INDUSTRIES L L C
Legal Entity الكيان القانوني	شركة ذات مسؤولية محدودة

	Shareholders Names أسماء الشركاء	Investor No رقم المستثمر	Nationality الجنسية	Percentage النسبة
1	التعاون للصناعات ذ م م AL TAAWON INDUSTRIES LLC	1148261	الإمارات العربية المتحدة United Arab Emirates	100.0 %

You can verify this document and find more details about the investment registration and its related activities by visiting the Ministry of Investment's website or by scanning the QR code at the top.

يمكنكم التحقق من صحة هذه الوثيقة ومعرفة تفاصيل أكثر عن بيانات التسجيل الاستثماري والأنشطة المرتبطة به من خلال زيارة موقع وزارة الاستثمار أو مسح الرمز أعلاه.

وزارة الاستثمار
Ministry of Investment

رؤية VISION 2030
المملكة العربية السعودية
KINGDOM OF SAUDI ARABIA

1 of 1

Certificate of Zakat, Tax, and Customs Authority

1022400061434 32

TIN	٣١٢٦٧٩٥٣٠٧	الرقم المميز
Certificate No.	١٠٢٢٤٠٠٠٦١٤٣٤٣٢	رقم الشهادة
Certificate date	١٤٤٦/٠٥/٢٥ هـ	تاريخ الشهادة

هيئة الزكاة والضريبة والجمارك
Zakat, Tax and Customs Authority

المملكة العربية السعودية
Kingdom of Saudi Arabia

شهادة تسجيل

Registration Certificate

The Zakat, Tax and Customs Authority certifies that the Taxpayer

تشهد هيئة الزكاة والضريبة والجمارك أن المكلف /

شركة تعاون عبر الخليج للمقاولات

Entity Unified No./ID No	٧٠٤٢٧١٤١٥٩	الرقم الموحد للمنشأة / رقم هوية
Commercial Registration/License/ Contract No	١٠٠٩١٤٣٠١٦	سجل تجاري / رخصة / عقد رقم

Is registered on 25/05/1446 AH corresponding to 27/11/2024 AD

مسجل لديها بتاريخ ١٤٤٦/٠٥/٢٥ هـ الموافق ٢٠٢٤/١١/٢٧ م

The Twenty-fifth of Jumada al-awwal one thousand four hundred) (forty-six Hijri
Was granted this certificate to complete all transactions except for the final contract amounts due to him.

(الخامس و العشرون من جمادى الأولى ألف و أربعمائة و ستة و أربعون هجري)
وقد منح هذه الشهادة لإنهاء جميع معاملاته ما عدا صرف مستحقاته النهائية عن العقود.

يمكن التحقق من صلاحية الشهادة عبر موقع الهيئة www.zatca.gov.sa

The validity of the certificate can be verified via the Authority's Website www.zatca.gov.sa

zatca.gov.sa 19993 @zatca_sa

هذه الوثيقة مستخرجة من النظام الآلي ولا تحتاج إلى توقيع
و لا يعتد بهذه الشهادة إلا بعد التحقق من موقع الهيئة
www.zatca.gov.sa

Certificate of VAT. Registration

100241125441151

TIN	3126795307	الرقم المميز
Certificate No.	100241125441151	رقم الشهادة
Certificate date	18/12/2024	تاريخ الشهادة

هيئة الزكاة والضريبة والجمارك
Zakat, Tax and Customs Authority

المملكة العربية السعودية
Kingdom of Saudi Arabia

شهادة تسجيل في ضريبة القيمة المضافة

VAT Registration Certificate

تشهد هيئة الزكاة والضريبة والجمارك بأن المكلف أدناه مسجل في ضريبة القيمة المضافة بتاريخ 2025/01/01م

The Zakat, Tax and Customs Authority certifies that the taxpayer below is VAT registered on 01/01/2025 AD

Taxpayer Name	شركة تعاون عبر الخليج للمقاولات	اسم المكلف
VAT Registration Number	312679530700003	رقم التسجيل الضريبي
Effective Registration Date	2025/01/01	تاريخ نفاذ التسجيل
Taxpayer Address	الرياض ،الرياض ،زيادة القرطبي ،12836	عنوان المكلف
CR / License/ Contract / ID No.	1009143016	رقم السجل التجاري / الرخصة / العقد /الهوية
Tax Period	Quarterly-ربع سنوي	الفترة الضريبية
First Filing due date	2025/04/30	تاريخ استحقاق أول إقرار ضريبي

ملاحظة: كمكلفين مسجلين في ضريبة القيمة المضافة، لا يجوز لكم تحصيل ضريبة القيمة المضافة من عملائكم قبل تاريخ نفاذ التسجيل في الضريبة. و في حال تبين غير ذلك ستقوم هيئة الزكاة والضريبة و الجمارك بتنفيذ الغرامات المستحقة

Note: As a VAT registered taxpayer, you are not allowed to collect VAT from your customers prior to the effective date of the tax registration. If otherwise approved, The ZAKAT, Tax and Customs Authority will impose the applicable penalties.

ضريبة القيمة المضافة VAT

zatca.gov.sa 19993 @zatca_sa

هذه الوثيقة مستخرجة من النظام الآلي ولا تحتاج إلى توقيع و لا يعتد بهذه الشهادة إلا بعد التحقق من موقع الهيئة www.zatca.gov.sa

The First Elite Co.
Chartered Public Accountants & Auditors
License No. 760

شركة أوائل النخبة
محاسبون ومراجعون قانونيون
رقم ترخيص ٧٦٠

التاريخ: ١٥ سبتمبر ٢٠٢٥ م

إلى من يهمه الأمر

السلام عليكم ورحمة الله وبركاته،،،

نفيدكم أن جاري العمل على إصدار شهادة المحتوى المحلي لشركة تعاون عبر الخليج للمقاولات، دون ادنى أي مسؤولية على شركة أوائل النخبة محاسبون ومراجعون قانونيون.

والله ولي التوفيق،،،

شاكر ومقدرين لكم،،،

شركة أوائل النخبة محاسبون ومراجعون قانونيون

فلاح ناصر العجمي

ترخيص رقم (٧٦٠)

شركة أوائل النخبة
محاسبون ومراجعون قانونيون
Chartered Public Accountants
رقم الترخيص / 760
س.ت C.R 1010730128

P.O.Box 2626 Riyadh 12836
Kingdom of Saudi Arabia
C.R.: 1010730128 License No. 760
Email : info@fa-office.com

gosi
التأمينات الاجتماعية
Social Insurance

Hijri :1447/09/30
Gregorian :19/03/2026
Certificate Code :111094437

Certificate

Establishment Name	شركة تعاون عبر الخليج للمقاولات		
Employer Name			
Registration Number	651819008	Unified National Number	7042714159
Address	,,12841,,السعودية ,,		

	Total	Non-Saudi contributors	Saudi contributors
Digits	29	25	4
Number word	Twenty Nine Contributors	Twenty Five Contributors	Four Contributors

Social Insurance (GOSI) certifies that the establishment mentioned above has fulfilled its obligations toward the organization according to the submitted data by the establishment until the date of issuance of the certificate, which was granted to be forwarded to any party requesting it. It is valid for all purposes stipulated in paragraph (6) of Article (Nineteen) of the Social Insurance Law issued by Royal Decree No. (M/33) dated 9/3/1421 AH and Article (Ten) of the Social Insurance Law issued by Royal Decree No. (M/273) dated 12/26/1445 AH

This certificate is valid until 1447/11/02 AH

عام Public

Verify the authenticity and validity of the certificate be visiting the link below on the General Organization for Social Insurance website or by using the following identification code.

This certificate is considered an official government electronic document, and it is absolutely prohibited to imitate it or make any modifications to it, whether by adding deleting, or changing its data or any other type of modification. The certificate is considered void if it is tainted with any of the above. Its holder is also subject to legal prosecution before the competent authorities in addition to the penalties imposed by the Social Insurance System. The certificate may not be circulated except for the purposes for which it was issued in accordance with the provisions of the Social Insurance System. The General Organization for Social Insurance is not responsible for any forgery or modification of the data contained therein

المملكة العربية السعودية، الرياض 12622 - 8308 حي الوزارات 3795
Kingdom of Saudi Arabia, Riyadh 12622- 8308 Al Wizarat 3795

800 124 3344
gosi.gov.sa

gosi
التأمينات الاجتماعية
Social Insurance

Hijri :1447/09/30
Gregorian :2026/03/19
Certificate Code :111094457

Occupational Safety and Health Certificate

Establishment Name	شركة تعاون عبر الخليج للمقاولات	Unified National Number	7042714159
Registration Number	651819008	Address	2613Salahuddin Al Ayyubi 8317 Al Malaz Dist. الرياض 12841
		Activity Type	multiple activities

Non-Saudi contributors	Saudi contributors
25	4

The period covered by the statement is from (2026/01/01) to (2026/03/31).

Cured Without Disability	Cured with Disability	Resulted in Death	Total Injuries
0	0	0	0

The information in the certificate was extracted based on the facts stated in the employer's Establishment records during the period specified in the certificate without any responsibility for any events that were not reported or registered with GOSI by the establishment. The data in the certificate pertain to the facts stated in the employer's establishment records during that period

عام Public

Verify the authenticity and validity of the certificate be visiting the link below on the General Organization for Social Insurance website or by using the following identification code.

This certificate is considered an official government electronic document, and it is absolutely prohibited to imitate it or make any modifications to it, whether by adding deleting, or changing its data or any other type of modification. The certificate is considered void if it is tainted with any of the above. Its holder is also subject to legal prosecution before the competent authorities in addition to the penalties imposed by the Social Insurance System. The certificate may not be circulated except for the purposes for which it was issued in accordance with the provisions of the Social Insurance System. The General Organization for Social Insurance is not responsible for any forgery or modification of the data contained therein

المملكة العربية السعودية، الرياض 12622 - 8308 حي الوزارات 3795
Kingdom of Saudi Arabia, Riyadh 12622- 8308 Al Wizarat 3795

800 124 3344
gosi.gov.sa

QIWA قوى

الموارد البشرية والتنمية الاجتماعية

Nationalization Certificate

Certificate ID / رقم الشهادة
210972-16637399

Issue date: **10/09/2025** • Expiration date: **16/06/2026**

Renewal/update date	**18/03/2026**
Certificate status	**Verified**
Establishment name:	**شركة تعاون عبر الخليج للمقاولات**
Establishment number:	**1-4317612**
License number:	—
National Unified Number:	**7042714159**
Nitaqat level:	**Medium Green**
Nationalization rate:	**16%**

The Ministry of Human Resources and Social Development certifies that the above mentioned Establishment has achieved the required Nationalization rate and has been granted this certificate upon request.
The certificate is electronically generated and approved by the authority. It does not require any signature or stamp.

تشهد وزارة الموارد البشرية والتنمية الاجتماعية بأن المنشأة المذكورة أعلاه حققت نسبة التوطين المطلوبة وتم منحها هذه الشهادة بناء عن طلبها.
الشهادة تم إنشاؤها إلكترونياً ومعتمدة من الجهة المختصة ولا تحتاج الى ختم او توقيع

QIWA قوى

الموارد البشرية والتنمية الاجتماعية

Wage Protection System Certificate

Certificate ID / رقم الشهادة
143298-10730187

Issue date: **06/01/2026** • Expiration date: **06/02/2026**

Certificate status	**Verified**
Establishment name:	**شركة تعاون عبر الخليج للمقاولات**
Establishment number:	**1-4317612**
License number:	—
National Unified Number:	**7042714159**

The Ministry of Human Resources and Social Development certifies that the above mentioned Establishment has achieved the required Wage Protection rate and has been granted this certificate upon request.
The certificate is electronically generated and approved by the authority. It does not require any signature or stamp. Please note, this certificate does not guarantee that no Notes will not be applied to this establishment.

تشهد وزارة الموارد البشرية والتنمية الاجتماعية بأن المنشأة المذكورة أعلاه حققت نسبة الإلتزام بحماية الأجور المطلوبة وتم منحها هذه الشهادة بناء عن طلبها.
الشهادة تم إنشاؤها إلكترونياً ومعتمدة من الجهة المختصة ولا تحتاج الى ختم او توقيع. يرجى الملاحظة أن هذه الشهادة لا تعفي عدم تطبيق نظام الملاحظات على هذه المنشأة

QIWA قوى

الموارد البشرية والتنمية الاجتماعية

Debt Certificate

Certificate ID / رقم الشهادة
776954-53159136

Issue date: **18/03/2026** • Expiration date: **18/04/2026**

General information

Certificate status	**Verified**
Establishment name:	شركة تعاون عبر الخليج للمقاولات
Establishment number:	**1-4317612**
National Unified Number:	**7042714159**

Violations Details

Total active violations	Total penalty amount
0	**0 SAR**

The Ministry of Human Resources and Social Development certifies that this is the debt statement for the establishment and this certificate is granted as requested.
The certificate is electronically generated and approved by the authority. It does not require any signature or stamp.

تشهد وزارة الموارد البشرية والتنمية الاجتماعية بأن هذا هو بيان المديونية للمنشأة أعلاه وتم منحها هذه الشهادة بناء على طلبها.
الشهادة تم إنشاؤها إلكترونياً ومعتمدة من الجهة المختصة ولا تحتاج الى ختم او توقيع

Page 1/2 الصفحة 2/1

QIWA قوى

الموارد البشرية والتنمية الاجتماعية

Debt Certificate

Certificate ID / رقم الشهادة
776954-53159136

Issue date: **18/03/2026** • Expiration date: **18/04/2026**

Active Cases of Friendly Settlement

Total active cases
1

Work Permits Debt

Work permits debt includes only the debts, which are created if the employee moves to another facility and has arrears on work permits.

Total number of employee	Total debt amount
0	**0 SAR**

The Ministry of Human Resources and Social Development certifies that this is the debt statement for the establishment and this certificate is granted as requested.
The certificate is electronically generated and approved by the authority. It does not require any signature or stamp.

تشهد وزارة الموارد البشرية والتنمية الاجتماعية بأن هذا هو بيان المديونية للمنشأة أعلاه وتم منحها هذه الشهادة بناء على طلبها.
الشهادة تم إنشاؤها إلكترونياً ومعتمدة من الجهة المختصة ولا تحتاج الى ختم او توقيع

Page 2/2 الصفحة 2/2

Certificate of the Saudi Contractors (SCA).

SCA
الهيئة السعودية للمقاولين
Saudi Contractors Authority

تاريخ الإصدار : 27 Aug,2025

شهادة عضوية مقاول

طبقا لتنظيم الهيئة السعودية للمقاولين فإننا نشهد بأن

شركة تعاون عبر الخليج للمقاولات

رقم العضوية : 713671368

مسجل في عضوية الهيئة حسب الإجراءات المتبعه و قد أعطى هذه الشهادة بناءا على ذلك
النشاط الأساسي للمقاول (*):
1 - تشييد المباني
2 - الهندسة المدنية
3 - أنشطة التشييد المتخصصة

تاريخ نهاية العضوية August 27, 2030

الرجاء التحقق من صحة وصلاحية الشهادة عبر زيارة الرابط https://muqawil.org

صدرت هذه الشهادة من الهيئة السعودية للمقاولين و تضل ملكا للهيئة و يجب إعادتها للجهة المصدرة في حال إلغاء العضوية لأي سبب كان
لمزيد من المعلومات عن الشهادة يرجى زيارة موقعنا www.muqawil.org/ar/contractors أو الاتصال على الرقم +966920000968

جميع الحقوق محفوظة للهيئة السعودية للمقاولين

SCA
الهيئة السعودية للمقاولين
Saudi Contractors Authority

الهيئة السعودية للمقاولين

رقم الهاتف: +966920000968
البريد الإلكتروني : info@sca.sa
sca.sa

الهيئة السعودية للمقاولين
مبنى رقم 3141 طريق أنس بن مالك -
العليا
الرياض 8292-13521 المملكة العربية
السعودية

رؤية VISION 2030
المملكة العربية السعودية
KINGDOM OF SAUDI ARABIA

Certificate of Monsha'at – Jadeer

منشآت
monsha'at
الهيئة العامة للمنشآت الصغيرة والمتوسطة
Small & Medium Enterprises General Authority

جدير

شهادة تأهيل

تشهد الهيئة العامة للمنشآت الصغيرة والمتوسطة "منشآت" بأن

شركة تعاون عبر الخليج للمقاولات

قد استكملت متطلبات التأهيل في خدمة جدير، وقد أعطيت هذه الشهادة بناءً على طلبها دون أدنى مسؤولية.

"يجب التحقق من خلال الباركود عن صلاحية الشهادة حيث أنه يتم تحديثها بشكل دوري"

تاريخ التأهيل:	12-Jan-2026
رقم الشهادة:	2077388317
الرقم الوطني الموحد	7042714159

Digitally signed

*تعد هذه الشهادة من الوثائق الحكومية الرسمية، ويحظر قطعياً تقليدها أو إدخال أي تعديلات عليها، كما تعرض صاحبها إلى الملاحقة النظامية أمام الجهات المختصة، وتعتبر لاغية في حال وجود أي كشط أو تعديل، دون أدنى مسؤولية على منشآت وما يترتب من أثر عليها. وتعتبر منشآت غير مسؤولة عن أي آثار أخرى مترتبة على الشهادة أو أي عملية تعديل أو تزوير على البيانات الواردة فيها

Certificate of the Chamber of Commerce.

غرفة الرياض
Riyadh Chamber

شهـادة اشتراك
Membership Certificate

Membership No. :	1054073	1054073	رقم العضوية الموحد :
Date of Issue:	27/11/2024	2024/11/27	تاريخ الاصدار:
Membership Class :	Second	الثانية	درجة العضوية :

Riyadh Chamber Certifies

تشهد الغرفة التجارية الصناعية بالرياض بأن

taawun abr alkhaleej Company For Contracting

شركة تعاون عبر الخليج للمقاولات

Commercial Registration No.	1009143016	1009143016	مقيدة بالسجل التجاري / الترخيص رقم :
National Number	7042714159	7042714159	الرقم الموحد :
Certificate Expires on	16/11/2026	2026/11/16	ينتهي سريان هذه الشهادة في

- يلزم التحقق من الوثيقة عبر الرابط التالي https://mybusiness.chamber.sa/ او تطبيق (بوابة أعمالي) للهواتف الذكية دون أدنى مسؤولية على الغرفة التجارية عن محتوى الوثيقة.
- تعتبر هذه الوثيقة مصدقة من غرفة الرياض ولا تحتاج الى توقيع او ختم.
- عند التعديل على الوثيقة او محاولة العبث بها تعتبر لاغية وتعرض صاحبها للمسألة القانونية.

عام الحرف اليدوية 2025
The Year of Handicrafts

RIYADH EXPO 2030

الخدمات الإلكترونية
E-SERVICES
الخدمات الإلكترونية لغرفة الرياض - بوابة أعمالي © E-Services Riyadh Chamber
920004565

alinma الإنماء

شهادة بيانات عميل
Customer Information Certificate

Date - التاريخ	Ref. Number - الرقم المرجعي
25/02/2025	09010000036219fc

To	الى من يهمه الامر	إلى المكرمين

As requested by our customer, please find the below customer details and account information:

بناء على طلب عملينا، نفيدكم ببيانات العميل ومعلومات حسابه لدينا وذلك على النحو التالي:

Certified that Mr./Mrs.	شركة تعاون عبر الخليج للمقاولات Taawon Pan Gulf Contracting Company	بأن المكرم/المكرمين
ID	7042714159	هوية رقم
Account No.	68206118504000	رقم الحساب
IBAN No.	SA7705000068206118504000	آيبان

- This certificate has been issued upon the Client's without any responsibility on Alinma bank.
- The validity of this certificate in one month from date of issue.
- This certificate is not valid in case of abrasion or modification.
- This certificate is not valid if not explicitly addressed to specific entity or person.

- صدرت هذه الشهادة بناء على طلب العميل المذكور أعلاه دون أدنى مسؤولية على المصرف
- هذه الشهادة صالحة لمدة شهر من تاريخ إصدارها.
- تعد هذه الشهادة لاغية في حال الكشط أو التعديل عليها.
- تعد هذه الشهادة لاغية إذا لم توجه صراحة إلى كيان أو شخص معين

alinma الإنماء

امسح للتحقق
Scan to validate

9200280000
www.alinma.com

Proof Number	1059966560	رقم الإثبات
Original Date	3/1/2025	تاريخ الإصدار
Expiration Date	2/7/2025	تاريخ الانتهاء

العنوان الوطني
NATIONAL ADDRESS

إثبات عنوان
Address Proof

Address Holder Details — بيانات صاحب العنوان

Name	شركة تعاون عبر الخليج للمقاولات	الاسم
Customer Acc.	3 1 3 3 0 9 9 3 0 3 7	رقم الحساب
Reg. Date	3/1/2025	تاريخ التسجيل

Address Details — تفاصيل العنوان

Short Address	R E M B 2 6 1 3	العنوان المختصر
Building No.	2 6 1 3	رقم المبنى
Street	Salahuddin Al Ayyubi	الشارع: صلاح الدين الأيوبي
Secondary No.	8 3 1 7	الرقم الفرعي
District	Al Malaz Dist.	الحي: حي الملز
Postal Code	1 2 8 4 1	الرمزي البريدي
City	RIYADH	المدينة: الرياض
	Kingdom of Saudi Arabia	المملكة العربية السعودية

To Verify للتحقق
https://proof.address.gov.sa/VerifyProofNA.aspx

تم إصدار هذا الإثبات إلكترونيا ولا يتطلب التوقيع عليه

تم إصدار هذا الإثبات بناء على طلب الموضح أعلاه، ويحظر قطعيا تقليده أو إدخال أي تعديلات عليه سواء بالإضافة أو الحذف، ويعد الإثبات لاغيا إذا شابه شيء من ذلك، كما يعرض صاحبه للمساءلةالقانونية.

This proof has been issued electronically and does not require a signature

This proof has been issued upon the request of the above-named, and it is absolutely prohibited to imitate it or make any modifications to it, whether by addition or deletion, and the proof is considered void if it is marred by something, and its owner is subject to legal accountability.

19992 https://splonline.com.sa/ar/national-address-1/

Taawon Pan Gulf Contracting Co. (TPG)

Suppliers & Partners

Suppliers & Partners

We are **Taawon Pan Gulf Co. (TPG) ,** a Specialized Contracting Company. We are partners and certified applicators for the main suppliers and manufacturers of the materials and solutions we provide in our scope of work. The following list is a selection of our key partners and suppliers involved in our projects.

Sika AG	Master Builders Solutions
Flowcrete Group Ltd.	Fosroc Saudi Arabia
Mapei, S.p.A.	MC-Bauchemie
Weber Middle East	CMCI – Construction Material Chemical Industries
Huntsman Building Solutions	Henkel Polybit Industries

Suppliers & Partners

We are **Taawon Pan Gulf Co. (TPG) ,** a Specialized Contracting Company. We are partners and certified applicators for the main suppliers and manufacturers of the materials and solutions we provide in our scope of work. The following list is a selection of our key partners and suppliers involved in our projects.

Jazeera Paints	دهانات الجزيرة Jazeera Paints	Jotun	JOTUN
Hempel Paints	HEMPEL	Arabian Vermiculite Industries (AVI)	ARABIAN VERMICULITE INDUSTRIES
Fischer Group	fischer	Hilti Saudi Arabia	HILTI
Bitumat Saudi Arabia	BITUMAT	Firestone Building Products	Firestone RubberCover Roofing Made Easy
Don Construction Products (DCP)	DCP	Creative Concrete	CREATIVE CONCRETE

Suppliers & Partners

We are **Taawon Pan Gulf Co. (TPG) ,** a Specialized Contracting Company. We are partners and certified applicators for the main suppliers and manufacturers of the materials and solutions we provide in our scope of work. The following list is a selection of our key partners and suppliers involved in our projects.

VIP Coatings Intl GmbH & Co.KG	Stonhard
AVAYO ELECTRONICS CANADA CORPORATION	POLYGROUP RAISED ACCESS FLOORS
ZTFLOOR.	Kingspan Access Floors

Suppliers & Partners

We are **Taawon Pan Gulf Co. (TPG) ,** a Specialized Contracting Company. We are partners and certified applicators for the main suppliers and manufacturers of the materials and solutions we provide in our scope of work. The following list is a selection of our key partners and suppliers involved in our projects.

Stockmeier Holding GmbH	Conica AG
KDF LTD.	Casali Sport
Polska Fabryka Sportów	Act Global
Apetek	Limonta Sport
Fairmont Industries	Miroad Rubber Industries

Suppliers & Partners

We **are Taawon Pan Gulf Co. (TPG)** as a Specialized Contracting Company, we are partners and certified applicators for the main suppliers and manufacturers of the materials and solutions we provide in our scope of work and the following list is a part of our main partners and suppliers in our projects.

Melos GmbH		STARGUM	
Junckers Industries A/S		PlaySaudi Inc.	
KOMPAN A/S.		GameTime	
Landscape Structures Inc.		Saternus Group	
Sport System S.r.l.		Sport Partner	

Taawon Pan Gulf Contracting Co. (TPG)

Authorized Applicator TPG

CERTIFICATE

FOR PROVISIONAL SIKA APPLICATORS

This is to certify that key people of the company

Taawon Pan Gulf Contracting Company (TPG.)

Successfully passed the applications training of the following Sika Products and is Provisional Sika Applicator:

Sika® Ucrete® MF/ Sika® Ucrete® HF 60 RT/ Sika® Ucrete® HF100RT / Sika® Ucrete® UD200 / Sika® Ucrete® MF40AS / Sika® Ucrete® RG / Sikafloor® MultiFlex PB-15 (G) / Sikafloor® MultiFlex PB-15 UV (G) / Sikafloor® MultiFlex PB-25 UV (G) / Sikafloor®-359 SA / Sikafloor® M 866 / Sikafloor®-376 / Sikafloor®-377 / Sikafloor®-263 SL / Sikafloor®-264 SG / Sikafloor® TC 943/ Sikafloor®1241/ Sikafloor®-190 Screed/ Sikafloor® Terrazzo SA / Sikafloor® DecoDur ES-26 Flake.

This comprehensive training consisted of practical instructions about proper storage, preparation, and application of Sika products.

The Provisional applicator has been provided with the relevant Sika Product Data Sheets and all other technical documentation.
This confirmation is valid until the date of expiry below and may be renewed subject to the Provisional Applicator successfully completing any training courses required by Sika. The Provisional Applicator is responsible for ensuring full compliance by its employees with Sika's guidelines, training instructions and any other requirements of third parties.

Sika is not responsible for any loss or damage suffered by any third party as a result of any acts or omissions of the Provisional Applicator arising in anyway, including but not limited to breach of contract, misrepresentation, failure to comply with applicable laws or any other tort including negligence.

KSA, December 9th, 2025

Expiry Date: July 9th, 2026

Anzad Batharudeen
Technical & Target Markets Manager KSA

Ali Hakami
General Manager-Sika Saudi Arabia Co. Ltd

This Recommendation does not assume responsibility for the correct storage, mixing or use of these Products. Sika shall not be liable for damage to persons or property, loss of business or profit or any other direct, indirect, incidental, special or consequential damage so caused by the PROVISIONAL Applicator. Sika shall also not be responsible for use of these Products in a manner to infringe on any patent or other intellectual property rights held by others. Sika's liability is limited to the quality only of the supplied material. Any failures due to wrong application or storage not in accordance with the given guidelines as stated on the latest Technical Data Sheets, as well as structural or mechanical failures are excluded herein.

BUILDING TRUST

CERTIFICATE

FOR PROVISIONAL SIKA APPLICATORS

This is to certify that key people of the company

Taawon Pan Gulf Contracting Company (TPG.)

Successfully passed the applications training of the following Sika Products and is Provisional Sika Applicator:

Sikagard® PW / Sikagard®-320 EPS / Sika® Reemat Premium / Sika® Joint Tape SA / Sikagard®-7000 CR / SikaGrout®-9130 / SikaRep® Fine SA / SikaRep® SA / SikaGrout®-114 SA / Sika MonoTop®-4012 / Sika AnchorFix®-2+ Tropical / Sikadur®-31 CF Slow / Sikadur®-42 MP Slow / SikaEmaco®-8100 AP / SikaTop® Armatec®-110 EpoCem / SikaGrout®-214 SA / Sikagard®-190 / Sika® CarboDur® S / Sika® CarboDur® BC / SikaWrap®-300 C / SikaWrap®-230 C / Sikadur®-30 LP / Sikagard® PW / Sikagard®-320 EPS / Sika® Reemat Premium / Sika® Joint Tape SA / Sikagard®-7000 CR.

This comprehensive training consisted of practical instructions about proper storage, preparation, and application of Sika products.

The Provisional applicator has been provided with the relevant Sika Product Data Sheets and all other technical documentation.

This confirmation is valid until the date of expiry below and may be renewed subject to the Provisional Applicator successfully completing any training courses required by Sika. The Provisional Applicator is responsible for ensuring full compliance by its employees with Sika's guidelines, training instructions and any other requirements of third parties.

Sika is not responsible for any loss or damage suffered by any third party as a result of any acts or omissions of the Provisional Applicator arising in anyway, including but not limited to breach of contract, misrepresentation, failure to comply with applicable laws or any other tort including negligence.

KSA, December 9th, 2025

Expiry Date: July 9th, 2026

Anzad Batharudeen
Technical & Target Markets Manager KSA

Ali Hakami
General Manager-Sika Saudi Arabia Co. Ltd

This Recommendation does not assume responsibility for the correct storage, mixing or use of these Products. Sika shall not be liable for damage to persons or property, loss of business or profit or any other direct, indirect, incidental, special or consequential damage so caused by the PROVISIONAL Applicator. Sika shall also not be responsible for use of these Products in a manner to infringe on any patent or other intellectual property rights held by others. Sika's liability is limited to the quality only of the supplied material. Any failures due to wrong application or storage not in accordance with the given guidelines as stated on the latest Technical Data Sheets, as well as structural or mechanical failures are excluded herein.

BUILDING TRUST

Certificate of Saudi Fosroc

001-B021175-0125-01

FOSROC

constructive solutions

CERTIFICATE - APPROVED APPLICATOR

We, FOSAM COMPANY LIMITED (Saudi Fosroc), certify that

TAAWON PAN GULF CONTRACTING COMPANY (TPG)

achieved a satisfactory level of experience in applying Fosroc products in the field of Protective Coating & Industrial Flooring & Concrete Repair

This certificate has been issued on the 11th of July 2025, upon request and is valid for six months. Fosam Company Limited will not bear any responsibility due to misuse of application and has the right to cancel this certification at any time due to low performance or violation of technical instructions either mentioned in the technical data sheet or given by Fosam's representative at site.

شركة فوسام المحدودة
Fosam Company Limited
سجل تجاري ٣١٢٧٣ ص.ب ١١٠٨١ جدة
C.R. No 31273 P.O.Box 11081 JEDDAH

FOSAM COMPANY LIMITED · FOSROC · SAUDI FOSROC

Ayman Elwali
Technical and Specification Manager - Fosam Company Limited

Fosam Company Limited (Saudi Fosroc)
Kingdom of Saudi Arabia
www.fosroc.com

Certificate of Flowcrete Group Ltd.

Flowcrete
for the world at your feet

APPROVED APPLICATOR CERTIFICATE

Taawon Pan Gulf Contracting Company (TPG)

Kingdom of Saudi Arabia

is a certified

Approved Flooring Applicator of Deckshield, Isocrete, Flowfresh, Flowfast, Mondeco and Other Epoxy & Cement Systems but not limited to coatings, Screeds and Multi-Layer Systems

For the period of

01/03/2026 to 28/02/2027

Issued By:
StonCor Middle East LLC
Plot B-518, Al Quoz Industrial Area 3
P.O. Box 3034 | Dubai | UAE
T: +971 4 347 0460
Email: uae@flowcrete.com
Website: www.stoncor-me.com

Authorized Signature

Vijaykumar Manoharan
Technical Manager – Tremco CPG
StonCor Middle East LLC

The Applicator contracts with the Client to apply the product/s strictly in accordance with the specification and is therefore required to monitor the quality of his own workmanship. Any deviations from the specifications are for agreement between the Applicator and the Client. StonCor Middle East LLC acts in an advisory capacity only to provide technical assistance to other parties and does not inspect nor approve the quality of workmanship. The responsibility remains with the contractor to ensure that their employees are proficient in the use and application of the product/s.

CERTIFICATE

Date: 6th of Oct 2025
Certificate Code: SA/AA/PRJ/060125/002

DCP Approved Applicator

This is to confirm the finished process of considering

TAAWON PAN GULF CONTRACTING COMPANY (TPG)

As approved applicators for the application of below systems from **DCP**, and they completed the training for mentioned materials with **DCP**, and they are responsible to ensure good quality, provide optimum quality for our products and satisfied experience for our clients.

1. **Waterproofing Systems**
2. **Epoxy self-leveling.**
3. **Epoxy coating (Floor & Wall)**
4. **Epoxy screed.**
5. **Cement screed.**
6. **Highly decorative Flooring & Wall system (Epoxy-Based Terrazzo - Proplast Microtopping)**
7. **Protective Polyurethane Traffic-Coat System.**
8. **Anti-Static floor system**
9. **Concrete Repair (Grouting & Anchoring and Strengthening Concrete Repair and Structural Reinforcement)**

This certificate is issued and will remain valid for 12 months if all DCP standards have been met in terms of correct application procedure and the quality of workmanship. DCP recommended mentioned applicator for mentioned systems and products and has no liability of any kind when non-conformity of DCP standards occur.

For & on Behalf of
DCP Don Construction Products

شركة دي . سي . بي السعودية
الرياض
Sales Mangement إدارة المبيعات
RIYADH
DCP Saudi

CERTIFICATE

Date: 08th of Dec 2025
Certificate Code: SA/AA/PRJ/010825001

DCP Training Certificate

This is to confirm the finished process of considering

Name	Iqama No
Ahmed Saad Mahmoud Shehata	2492416660
Ahmed Abd Ul-Rahman Al-Muhawish	2077047948
Amr Hammad Isamel Mohamed	2089705640
Ahmed Saeed Mandouh Ragab	2601570621
Shakeel Ahmed Muhammad Yaqoob	2409024987
Akmal khan Ziarat Gul	2583086752
Muhammad Alam Muhammad Sadeeq	2572980403
Taza Khan Gul Badam Khan	2570978862
Muhammad Khan Khair Rahman	2587319563
Ali Khan Umar Khan	2591517095
Reza Khan Umar Hayat	2551849132
Amir Hatam Gul Khaliq	2581288871

Completed the training for **Concrete Repair Systems** from **DCP**, and he is responsible to ensure good quality, provide optimum quality for our products and satisfied experience for our clients.

This certificate is issued and will remain valid for 12 months if all DCP standards have been met in terms of correct application procedure and the quality of workmanship. DCP recommended mentioned applicator for mentioned systems and products and has no liability of any kind when non-conformity of DCP standards occur.

For & on Behalf of

DCP Don Construction Products

شركة دي . سي . بي السعودية
الرياض
Sales Mangement
RIYADH
D C P Saudi

www.dcp-int.com

MAPEI

MAPEI SAUDIA (SOLE SHAREHOLDER L.L.C)
7584 Prince Turki Bin Abdulaziz Al Awwal Rd, 5186 Hiteen District
Postal Code: 13513, Riyadh - Kingdom of Saudi Arabia
www.mapei.com.sa - info@mapei.com.sa
Commercial Registration No. 1010467055
Capital (including the paid-up amount) SAR 60,000,000

مابي السعودية (شركة شخص واحد ذ.م.م)
٧٥٨٤ طريق الامير تركي بن عبد العزيز الاول، ٥١٨٦ حي حطين
الرمز البريدي ١٣٥١٣، الرياض - المملكة العربية السعودية
www.mapei.com.sa - info@mapei.com.sa
رقم السجل التجاري ١٠١٠٤٦٧٠٥٥
رأس المال (يشمل المبلغ المدفوع) ٦٠,٠٠٠,٠٠٠ ريال سعودي

APPROVED APPLICATOR CERTIFICATE*

Doc No: P TS02 AE A1
Rev: 00
Dated: 16/09/22

TSD/AAC/TPG/0525-053 21-07-2025

This is to certify that

TAAWON PAN GULF CONTRACTING CO. (TPG)
8317, Al-Malaz District, P.O Box 12841, Riyadh, KSA

In our opinion have the skills, experience and competence in applying the following products:

PLANITOP 110 ME	**MAPEFER 1K ZERO**
MAPEGROUT T60 ME	**PLANIGROUT 300 ME**
MAPEFILL GP ME	**EPORIP**
ADESILEX PG2 TG	**CARBOPLATE**
MAPEFIX EP50	**MAPEFILL SP ME**

For **MAPEI Saudia**

Albert J Thykadavil
Technical Services Manager

Validity: January 20th, 2026

Prev. Ref: -

*Notes:

This certificate is issued in good faith on the request of M/s Taawon Pan Gulf Contracting Co. (TPG). This certificate can be revalidated upon expiry only subject to continuity of performance and continuous personnel training and development. Sole responsibility and liability for the quality and other aspects of the applied product(s) lies with M/s Taawon Pan Gulf Contracting Co. (TPG).

M/s Taawon Pan Gulf Contracting Co. (TPG) to follow the recommendations provided in the Technical Data Sheets of the products and refer to the MSDS for product safety information. Mapei Construction Chemicals LLC / Mapei Saudia are not responsible / liable for any aspect of structural design or deviation from design and is not responsible for Professional Indemnity coverage or any form of compensation for any aspect or to any person or entity via this document.

This certificate remains valid only if M/s Taawon Pan Gulf Contracting Co. (TPG) remains a legal entity (in the country this certificate is issued for) which follows the requirement(s) of the relevant government bodies for the activity(s) stated herein and executes the said works with trained and experienced individuals who can demonstrate their skills and expertise for the works indicated in this certificate. This certificate does not reflect or grant any exemptions to the existing legal requirements and Mapei Construction Chemicals LLC / Mapei Saudia are not responsible in any way for M/s Taawon Pan Gulf Contracting Co. (TPG). not abiding by or violating any such legislative requirements / codes of KSA.

weber
SAINT-GOBAIN

Accreditation Letter

Ref: TL-JED/25-980
Date: 20-Jan-2025
M.S/: Taawon Pan Gulf Contracting Co. (TPG.)
CN: Specialized Contracting
Subject: Accreditation Letter

Dears,

Accreditation is to acknowledge that the above-mentioned company is familiar with **weber Saint-Gobain** products having enough skills, experiences and competencies required for the application of:

- Screed flooring
- Epoxy floor
- Decorative flooring systems
- Waterproofing
- Concrete repair

Upon their request, the accreditation was generated without any further liability on **weber Saint-Gobain** regarding its future publishing, circulation, or use.

Yours Sincerely,
Technical Support Manager
Hany Rebeiz
+966558784452
Hany.rebeiz@saint-gobain.com

شركة سودامكو الصناعية لكيماويات البناء ذ.م.م.
Sodamco Industrial Co.
For Construction Chemicals W.L.L.
Riyadh - Saudi Arabia

SAINT-GOBAIN

SODAMCO Industrial Company for Construction Chemicals W.L.L. • شركة سودامكو الصناعية لكيماويات البناء ذ.م.م.
SODAMCO Villa • Al Juhd Al Mukhlis Street • P.O. Box 9927 Jeddah 21411 Kingdom of Saudi Arabia - Tel: +966 12 668 3295/+966 12 261 2722 • Fax +966 12 668 1498
فيلا سودامكو • شارع الجهد المخلص • ص. ب. ٩٩٢٧ جدة ٢١٤١١ المملكة العربية السعودية - تليفون: ٣٢٩٥ ٦٦٨ ١٢ ٩٦٦+/ ٢٧٢٢ ٢٦١ ١٢ ٩٦٦+ • فاكس: ١٤٩٨ ٦٦٨ ١٢ ٩٦٦+
Paid up Capital 40,000,000 S.R • سجل تجاري رقم ٤٠٣٠١٦٨٤٩٤ رأس المال المدفوع ٤٠,٠٠٠,٠٠٠ ريال
A ROLACO – SODAMCO Holding J.V. • www.middleeast.weber.com

CREATIVE CONCRETE

APPLICATOR CERTIFICATE

This is to certify that

TAAWON PAN GULF CONTRACTING CO. (TPG)

Kingdom of Saudi Arabia

is an approved applicator of the following Creative Concrete Concepts products / systems:

EpoCrete Epoxy Coating Systems
ElastoCrete Polyurethane Coating Systems

This certificate is only a confirmation that the applicator received training/instruction on the above-mentioned product/system. It is the applicator's sole responsibility to ensure that application of the product/system is strictly as per Creative Concrete Concepts' guidance and instruction, therefore, this certificate is issued at no liability to Creative Concrete Concepts and validity of this certificate shall be conditional on application of the product/system in strict conformance to Creative Concrete Concepts' published instructions and technical data sheets. This certificate should not be construed or perceived as a statement on the quality of the applicator's work; it is the sole responsibility of the consultant, main contractor or end user to validate quality of the Applicator's workmanship.

For Creative Concrete Concepts

Dr. Amer J. Anabtawi
General Manager

الانظمة الخرسانية المبتكرة ذ.م.م
P.O.Box: 31017
Sharjah - U.A.E.
CREATIVE CONCRETE CONCEPTS L.L.C.

Valid From: 9th December 2025
Valid Until: 9th December 2026

+971 6 532 8833 :ف + 971 6 532 1119 :ت الشارقة ,31017 ص.ب الامارات العربية المتحدة الانظمة الخرسانية المبتكرة ذ.م.م
Creative Concrete Concepts LLC. UAE: PO. BOX 31017, Sharjah Tel. +971 6 532 1119 Fax: +971 6 532 8833
www.creativeconcreteme.com info@creativeconcreteme.com creativeconcreteme

CREATIVE CONCRETE

APPLICATOR CERTIFICATE

This is to certify that

Taawon Pan Gulf Contracting Co. (TPG.)

Kingdom of Saudi Arabia

is an approved applicator of the following Creative Concrete Concepts products / systems:

PaveCrete Stamped Concrete System
TopCrete 220 Micro Topping System

This certificate is only a confirmation that the applicator received training/instruction on the above-mentioned product/system. It is the applicator's sole responsibility to ensure that application of the product/system is strictly as per Creative Concrete Concepts' guidance and instruction, therefore, this certificate is issued at no liability to Creative Concrete Concepts and validity of this certificate shall be conditional on application of the product/system in strict conformance to Creative Concrete Concepts' published instructions and technical data sheets. This certificate should not be construed or perceived as a statement on the quality of the applicator's work; it is the sole responsibility of the consultant, main contractor or end user to validate quality of the Applicator's workmanship.

For Creative Concrete Concepts

Dr. Amer J. Anabtawi
General Manager

P.O.Box: 31017 Sharjah - U.A.E. CREATIVE CONCRETE CONCEPTS L.L.C.

Valid From: 9th December 2025
Valid Until: 9th December 2026

الانظمة الخرسانية المبتكرة ذ.م.م الأمارات العربية المتحدة: ص.ب 31017، الشارقة ت: 1119 532 6 971+ ف: 8833 532 6 971+
Creative Concrete Concepts LLC. UAE: PO. BOX 31017, Sharjah Tel. +971 6 532 1119 Fax: +971 6 532 8833
www.creativeconcreteme.com info@creativeconcreteme.com creativeconcreteme

CREATIVE CONCRETE

APPLICATOR CERTIFICATE

This is to certify that

TAAWON PAN GULF CONTRACTING CO. (TPG)

Kingdom of Saudi Arabia

is an approved applicator of the following Creative Concrete Concepts products / systems:

CrystalTop Epoxy Terrazzo System
TopCrete Polyacrylate Terrazzo System
CTS Tru Self-Leveling Polishable Topping

This certificate is only a confirmation that the applicator received training/instruction on the above-mentioned product/system. It is the applicator's sole responsibility to ensure that application of the product/system is strictly as per Creative Concrete Concepts' guidance and instruction, therefore, this certificate is issued at no liability to Creative Concrete Concepts and validity of this certificate shall be conditional on application of the product/system in strict conformance to Creative Concrete Concepts' published instructions and technical data sheets. This certificate should not be construed or perceived as a statement on the quality of the applicator's work; it is the sole responsibility of the consultant, main contractor or end user to validate quality of the Applicator's workmanship.

For Creative Concrete Concepts

Dr. Amer J. Anabtawi
General Manager

الانظمة الخرسانية المبتكرة ذ.م.م. P.O.Box: 31017 Sharjah - U.A.E. CREATIVE CONCRETE CONCEPTS L.L.C.

Valid From: 9th December 2025
Valid Until: 9th December 2026

الانظمة الخرسانية المبتكرة ذ.م.م الامارات العربية المتحدة ص.ب 31017، الشارقة ت: 1119 6 532 971+ فاكس: 8833 6 532 971+
Creative Concrete Concepts LLC. UAE: PO. BOX 31017, Sharjah Tel. +971 6 532 1119 Fax: +971 6 532 8833
www.creativeconcreteme.com info@creativeconcreteme.com creativeconcreteme

CREATIVE CONCRETE

APPLICATOR CERTIFICATE

This is to certify that

TAAWON PAN GULF CONTRACTING CO. (TPG)

Kingdom of Saudi Arabia

is an approved applicator of the following Creative Concrete Concepts products / systems:

PaveCrete Exposed Aggregate Concrete System
ChemStain Acid Based Concrete Staining

This certificate is only a confirmation that the applicator received training/instruction on the above-mentioned product/system. It is the applicator's sole responsibility to ensure that application of the product/system is strictly as per Creative Concrete Concepts' guidance and instruction, therefore, this certificate is issued at no liability to Creative Concrete Concepts and validity of this certificate shall be conditional on application of the product/system in strict conformance to Creative Concrete Concepts' published instructions and technical data sheets. This certificate should not be construed or perceived as a statement on the quality of the applicator's work; it is the sole responsibility of the consultant, main contractor or end user to validate quality of the Applicator's workmanship.

For Creative Concrete Concepts

الأنظمة الخرسانية المبتكرة ذ.م.م. P.O.Box: 31017 Sharjah - U.A.E. CREATIVE CONCRETE CONCEPTS L.L.C.

Dr. Amer J. Anabtawi
General Manager

Valid From: 9th December 2025
Valid Until: 9th December 2026

الأنظمة الخرسانية المبتكرة ذ.م.م الإمارات العربية المتحدة: ص.ب 31017، الشارقة تلفون: 1119 532 6 971+ فاكس: 8833 532 6 971+
Creative Concrete Concepts LLC. UAE: PO. BOX 31017, Sharjah Tel. +971 6 532 1119 Fax: +971 6 532 8833
www.creativeconcreteme.com info@creativeconcreteme.com creativeconcreteme

Certificate of Creative Concrete

SAVETO

vetonit

مقـاول معتمـد
Certificate of Applicator

We Certify that M/S

Taawon Pan Gulf Contracting Co. (TPG)

Is an approved applicator for application of

- Epoxy and polyurethane flooring system.
- Concrete Repair Materials.
- Ready mix and decorative plaster.
- Flooring leveling materials.
- Waterproofing and thermal insulation materials.

نشهد بأن السادة

شركة تعاون عبر الخليج للمقاولات

مقاول معتمد لتنفيذ

. أنظمة ارضيات الايبوكسي والبولي يوريثان .

. مواد معالجة الخرسانه.

. مواد اللياسة الجاهزة والديكورية.

. منتجات تسوية الارضيات.

. منتجات العزل المائي والحراري.

Vetonit products in The Kingdom of Saudi Arabia

Expiry date May 2027

The certificate issued upon the request of the contractor and without any liabilities on Saudi Vetonit Co. Ltd. (Saveto)

TECHNICAL CERTIFIED SAVETO

مواد شركة فيتونيت في المملكة العربية السعوديه

هذه الشهادة صالحة لتاريخ مايو 2027

تم إصدار الشهادة بناء على طلب المقاول ودون أدنى مسؤولية على شركة فيتونيت السعودية المحدودة (سافيتو)

JOTUN

Jotun Protects Property

Jotun Protective Coatings

APPLICATOR ATTENDANCE

TAAWON PAN GULF CONTRACTING COMPANY Saudi Arabia, is recognised by

Jotun Paint Saudia Company Limited to conduct application of Jotun Protective Coating (Floor Coating System Products) on 08th of October 2025 for 1 Year.

TAAWON PAN GULF CONTRACTING COMPANY, Saudi Arabia, *agrees that the products application will be conducted by skilled workers and according with the manufacturer's Technical, Application and Safety instructions.*

……

Protective Coatings
Jotun Saudia Co. Ltd

Ref.MM.RUH.134/03/02/2025

(This registered document does not require a signature)

Jotun Saudia Co. Ltd. Jeddah Industrial City, Phase 3, P.O. Box 34698, Jeddah 21478, Saudi Arabia

HEMPEL

APPROVED APPLICATOR CERTIFICATE

This is to certify that **Taawon Pan Gulf Contracting Co. (TPG)**
is our qualified Paint Applicator in the Kingdom of Saudi Arabia.

They have established themselves as Paint Applicator, having completed various projects in the Kingdom successfully, Hempel Paints Saudia Co. Ltd has found **Taawon Pan Gulf Contracting Co. (TPG)**
to be both professional and competent in application of Floor Coating , Epoxy paints & Decorative Paint .

Hempel Paints will inspect coating application during surface preparation, application and on completion of the final coating.

The license may be revoked if the correct application procedure or the quality of workmanship does not meet Hempel Paints Standards and this certification is valid for 12 months and will be subject to renew on
September 2026.

Furthermore, this recommendation is made by Hempel Paints Saudia Co. Ltd without prejudice and / or legal liability.

For and on behalf of
Hempel Paints Saudia Co. Lt

HEMPEL

APPLICATOR CERTIFICATES

Taawon Pan Gulf Contracting Co. (TPG.), SAUDI ARABIA IS RECOGNIZED BY Hempel Paints (Saudi Arabia) W.L.L. as an Applicator of Paints and Coatings with its substantial years of experience with Hempel Coatings.

It can thus be verified that the above Painting Contractor qualifies for the required practical experiences and knowledge of handling and applying of a wide range of HEMPEL's Industrial and Protective Coatings.

Attendance status was issued based on the products being applied in strict accordance with the product data sheet and application guidelines. This approved applicator is valid for 1 year upon issue.

Taawon Pan Gulf Contracting Co. (TPG.), SAUDI ARABIA Agrees that the product application shall be applied as per the product data sheet and application instructions and shall be conducted only by the skilled workers whose name appeared on the attached list.

Hempel Paints (Saudi Arabia) W.L.L. has no responsibility for the blaster/applicator's workmanship. Acceptance of finish job shall be upon the approval of Project Inspector as per the existing standard of the project.

As of 8th MAY 2025

Infrastructure Segment
(Protective)
Hempel Paints Saudi Arabia W.L.L.

Certificate identity number: CAS-2024-286020

This certificate is issued upon the request of Taawon Pan Gulf Contracting Co. (TPG.), SAUDI ARABIA, without any liability from the company.

شركة أصباغ همبل العربية السعودية
ذ.م.م
فرع الرياض
س.ت ١٠١٠٠١٨٣٣٨
Riyadh Branch
BR. HEMPEL PAINTS (SAUDI ARABIA) W.L.L.
SALES DEPARTMENT

Certificate of Jazeera paint

Certificate Date: 20 /7/2025
Expiration Date: 20/1/2026

دهانات الجزيـرة
Jazeera Paints

CERTIFICATE OF QUALIFICATION

THIS CERTIFICATE IS AWARDED TO

(Taawon Pan Gulf Contracting Co.)

As the contractor/applicator is qualified for the application of
Architectural Paints /Epoxy Coatings/Fire Proofing Paints
in the Kingdom of Saudi Arabia

دهانات الجزيـرة
Jazeera Paints
شركة مصنع الجزيرة للدهانات
Jazeera Factory For Paints Co.
C.R. 1010146780

TECHNICAL MANAGER

20/7/2025

Note: This Corticated is issued specific
Request of the client without any risk or responsibility.

BITUMAT
MAPEI GROUP

October 05, 2025

October 05, 2025

To Whom It May Concern

This is to certify that M/S. **TAAWON PAN GULF CONTRACTING Co.** is one of our approved applicators covering the Kingdom of SaudiArabia.

تشهد شركة بيتومات ان شركة تعاون عبر الخليج للمقاولات هي احد المركبين المعتمدين لتركيب منتجاتنا وذلك علي مستوي المملكة العربية السعودية.

It may be noted that this certificate does not cover or imply any responsibility or liability for workmanships or failure of the system. This certificate is issued upon request of applicator to Bitumat.

هذا وتجدر الإشارة إلي أن شركة بيتومات لن تتحمل أي مسؤولية عن خلل في جودة العمل او فشل النظام المستخدم , حيث تم إصدار هذه الشهادة بناء علي طلب من الشركة المنفذة أعلاه.

The certificate is non-exclusive and valid for period of one year from the date of issue and to be renewed for further period of one year.

هذه الشهادة غير حصرية وصالحة لمدة سنة واحدة فقط من تاريخ إصدارها ويتم تجديدها كل سنة.

For Bitumat Company Limited,

شركة بيتومات المحدودة

شركة بيتومات المحدودة
لأغراض التسويق
FOR MARKETING (B)
BITUMAT CO. LTD.

Mr. Syed Abdullah Rizvi / سيد عبد الله رضوي
Technical Advisor / مستشار تقني

Headquarters: 59th Street, 2nd Industrial City,
P.O. Box 7487, Zip Code: 31462
Dammam, Kingdom of Saudi Arabia
Chamber of commerce: 1848

T: +966 13 812 1210

المقر الرئيسي: شارع 59، المدينة الصناعية الثانية،
ص.ب 7487، الرمز البريدي 31462
الدمام، المملكة العربية السعودية
غرفة التجارة: 1848

Jeddah Office: P.O. Box 12605, Zip Code: 21483
Riyadh Office: P.O. Box 12629, Zip Code: 12841

T: +966 12 664 4449
T: +966 11 477 0443

مكتب جدة: ص.ب 12605، الرمز البريدي: 21483
مكتب الرياض: ص.ب 12629، الرمز البريدي: 12841

Paid up Capital: SR 60,000,000 - **C.R.:** 2050014708

www.bitumat.com | info@bitumat.com

رأس المال المدفوع: 60,000,000 ريال سعودي - سجل تجاري: 2050014708

شركة المطاط الفني
TECHNO RUBBER COMPANY

Date: 01/09/2025

Sub: Approved Applicator Certificate

TO WHOMSOEVER IT MAY CONCERN

*This is to inform the concerned that **Taawon Pan Gulf Contracting Company** is an approved applicator for **TECHNO RUBBER EPDM** Waterproofing membrane. They have sufficient experience in installing **TECHNO RUBBER EPDM** Waterproofing membrane and they are eligible for our standard Waterproofing membrane Warranty.*

*For **Techno Rubber Company Limited***

Authorized Signatory
Saleh Alhashem

شركة المطاط الفني المحدودة
مطابق للمواصفات
TRC
Quality Approved
TECHNO RUBBER CO. LTD.

C.R 2050044267
Paid Capital 12,300,000
Tel +966 13 812 3333
PO BOX 3508, Dammam 34326
Dammam, Second Industrial City
Kingdom of Saudi Arabia
info@tehcnorubber.com.sa

س . ت ٢٠٥٠٠٤٤٢٦٧
رأس مال ١٢.٣٠٠.٠٠٠ ريال
هاتف ٣٣٣٣ ٨١٢ ٩٦٦+
ص . ب ٣٥٠٨، الدمام ٣٤٣٢٦
الدمام، المدينة الصناعية الثانية
المملكة العربية السعودية
www.technorubber.com.sa

ISO 9001 BUREAU VERITAS Certification

Certificate of VIP Coating Solutions

VIP COATING SOLUTIONS

CERTIFICATE OF COMPLETION

This is to certify the company **Taawon Pan Gulf Contracting Company (TPG.)** has completed

VIP APPLICATOR TRAINING COURSE

Covering the following topics

Health and Safety, VIP products, Substrate Preparation, Primers and Priming, Pre-Spray Inspection and Tests, Projects Surveys and Daily Quality Assurance Documentation

Date: August 2025

Signed

Ref. No: ATC2025/08/TBG

في اي بي كوتنجز لتجارة المواد الكيماوية ش.ذ.م.م
VIP COATINGS CONSTRUCTION CHEMICALS TRADING L.L.C
DUBAI - U.A.E

VIP certify that the above-named company has completed the above course and is recommended by VIP-Coatings as the main applicator for VIP's polyurea and polyaspartic coatings.

ICG ISO 9001 certified

HUNTSMAN APC Ltd. HAPC

HUNTSMAN APC Ltd. | شركة هانتسمان ايه بي سي المحدودة

Date: 11-09-2025

Approved Applicator Certificate

Subject: Huntsman Spray System Daltofoam TS / Daltolok

This is to certify that **Taawon Pan Gulf Contracting Company** been registered as an approved applicator and demonstrated competence in applying the following Huntsman PU Spray **Chemical** system **"Daltofoam TS 22003/Suprasec 5025" and Polyurea Spray (DALTOLOK, SUPRASEC 2054).**

The validity of this certificate is subject to **Taawon Pan Gulf Contracting Company** ongoing adherence to Huntsman Application guidelines.

For Huntsman Polyurethanes

HUNTSMAN TECHNICAL TEAM

Huntsman APC Limited
C.R. DAMMAM SAUDI ARABIA

HEAD OFFICE
P.O. Box 1053 Dammam 31431, Saudi Arabia
Tel: +966 13 821 7777 / Dir: +966 13 847 1812
Fax: +966 13 847 1293
www.bci.com.sa

C.R. 2050015154
Paid up Capital SR. 3,200,000
Industrial Licence No. 121030072482
VAT: 300495806300003

المركز الرئيسي
ص.ب ١٠٥٣ الدمام ٣١٤٣١، المملكة العربية السعودية
ت: +٩٦٦١٣ ٨٢١ ٧٧٧٧ / مباشر: +٩٦٦١٣ ٨٤٧ ١٨١٢
ف: +٩٦٦١٣ ٨٤٧ ١٢٩٣
www.bci.com.sa

OTABU CERTIFICATION LIMITED (UK)

Otabu

CERTIFIED ISO 9001:2015 COMPANY

CERTIFIED ISO 14001:2015 COMPANY

CERTIFIED ISO 45001:2018 COMPANY

Taawon Pan Gulf Contracting Co. (TPG)

Certificate of ISO.

TPG

OTABU CERTIFICATION PRIVATE LIMITED

Otabu

Certificate of Registration

TAAWON PAN GULF CONTRACTING COMPANY

POSTAL CODE 12841, BUILDING NO 2613,, SALAHUDDIN AL AYYUBI, AL MALAZ DISTRICT, RIYADH, KINGDOM OF SAUDI ARABIA

has been assessed and Certified by Otabu Certification Pvt. Ltd.
as meeting the requirements of:

ISO 9001:2015
Quality Management System

For the following scope of activities:

GENERAL CIVIL WORKS FOR INFRASTRUCTURE, BUILDINGS, INDUSTRIAL AND POWER PROJECTS

Date of Initial Registration: 17 January 2025
Date of this Certificate: 17 January 2025
Certificate Expiry: 16 January 2028
(subject to the company maintaining its system to the required standard)

1st Surveillance Due: 16 January 2026
2nd Surveillance Due: 16 January 2027
Issue & Revision No: 01 & NA

Certificate No:- 0117Q356525

To Verify this Certificate please visit at www.otabucert.com

MEMBER OF MULTILATERAL RECOGNITION ARRANGEMENT IAF

المجلس الوطني للاعتماد EGAC Accredited CAB # 011501/1

Dr. Anita Gupta
(Managing Director)

*Validity of the certificate is subject to successful completion of surveillance audit on or before due date (in case surveillance audit is not allowed to be conducted, this certificate shall be suspended/withdrawal). *This Certificate of Registration remains the Property of Otabu Certification Pvt. Ltd. and shall be returned immediately upon request.

Email:- info@otabucert.com website:-www.otabucert.com

OTABU CERTIFICATION PRIVATE LIMITED

Otabu

Certificate of Registration

TAAWON PAN GULF CONTRACTING COMPANY

POSTAL CODE 12841, BUILDING NO 2613,, SALAHUDDIN AL AYYUBI, AL MALAZ DISTRICT, RIYADH, KINGDOM OF SAUDI ARABIA

has been assessed and Certified by Otabu Certification Pvt. Ltd.
as meeting the requirements of:

ISO 14001:2015
Environmental Management System

For the following scope of activities:

GENERAL CIVIL WORKS FOR INFRASTRUCTURE, BUILDINGS, INDUSTRIAL AND POWER PROJECTS

Date of Initial Registration: 17 January 2025
Date of this Certificate: 17 January 2025
Certificate Expiry: 16 January 2028
(subject to the company maintaining its system to the required standard)

1st Surveillance Due: 16 January 2026
2nd Surveillance Due: 16 January 2027
Issue & Revision No: 01 & NA

Certificate No:- 0117E356625

To Verify this Certificate please visit at www.otabucert.com

MEMBER OF MULTILATERAL RECOGNITION ARRANGEMENT IAF

المجلس الوطني للاعتماد
EGAC
Accredited
CAB # 011501/1

Dr. Anita Gupta
(Managing Director)

*Validity of the certificate is subject to successful completion of surveillance audit on or before due date (in case surveillance audit is not allowed to be conducted, this certificate shall be suspended/withdrawal). *This Certificate of Registration remains the Property of Otabu Certification Pvt. Ltd. and shall be returned immediately upon request.

Email:- info@otabucert.com website:-www.otabucert.com

OTABU CERTIFICATION PRIVATE LIMITED

Otabu

Certificate of Registration

TAAWON PAN GULF CONTRACTING COMPANY

POSTAL CODE 12841, BUILDING NO 2613,, SALAHUDDIN AL AYYUBI, AL MALAZ DISTRICT, RIYADH, KINGDOM OF SAUDI ARABIA

has been assessed and Certified by Otabu Certification Pvt. Ltd.
as meeting the requirements of:

ISO 45001:2018

Occupational Health & Safety Management System

For the following scope of activities:

GENERAL CIVIL WORKS FOR INFRASTRUCTURE, BUILDINGS, INDUSTRIAL AND POWER PROJECTS

Date of Initial Registration: 17 January 2025
Date of this Certificate: 17 January 2025
Certificate Expiry: 16 January 2028
(subject to the company maintaining its system to the required standard)

1st Surveillance Due: 16 January 2026
2nd Surveillance Due: 16 January 2027
Issue & Revision No: 01 & NA

Certificate No:- 0117O356725

To Verify this Certificate please visit at www.otabucert.com

MEMBER OF MULTILATERAL RECOGNITION ARRANGEMENT IAF

المجلس الوطني للاعتماد EGAC Accredited CAB # 011501/1

Dr. Anita Gupta
(Managing Director)

*Validity of the certificate is subject to successful completion of surveillance audit on or before due date (in case surveillance audit is not allowed to be conducted, this certificate shall be suspended/withdrawal). *This Certificate of Registration remains the Property of Otabu Certification Pvt. Ltd. and shall be returned immediately upon request.

Email:- info@otabucert.com website:-www.otabucert.com

Taawon Pan Gulf Contracting Co. (TPG)

Clients & Partners

Clients & Partners

- We are **Taawon Pan Gulf Co. (TPG),** a specialized contracting company. We are partners and certified applicators for the main contractor and project owner, as well as government agencies managing mega projects in Saudi Arabia and GCC countries. The following list highlights some of our key clients and partners involved in our projects.
    - United Engineering Construction (UNEC)
    - Superstruct Contracting Company
    - Elite Style Contracting Company
    - First Saudi Contracting Company
    - Mint Creative Production.
    - Core Construction
    - Shapoorji Pallonji Group
    - Hassan Allam Construction Saudi
    - Taj Dhabi Limited
    - Trispec Design & Build
    - El-Seif, ALEC JV(ESA)
    - Al Sharq Flexible Packaging Factories
    - Freyssinet Saudi Arabia

Clients & Partners

- We **are Taawon Pan Gulf Co. (TPG),** a specialized contracting company. We are partners and certified applicators for the main contractor and project owner, as well as government agencies managing mega projects in Saudi Arabia and GCC countries. The following list highlights some of our key clients and partners involved in our projects:
  - Khamis Al Sharjah Contracting Co.
  - Mosanada Logistics Services – MLS
  - VIDA Interiors - Saudi Icon Company
  - MAHER HASSAN AL-MAGAMSI (MHM)
  - Al Rashid Trading & Contracting (RTCC)
  - Almarai Company
  - National Agricultural Development Company (NADEC)
  - King Salman Park Foundation (KSP)
  - Saudi Entertainment Ventures (SEVEN)
  - Public Investment Fund (PIF)
  - AMC Theatres Cinema
  - King Abdullah Financial District Development
  - RAFEN Real Estate

Taawon Pan Gulf Contracting Co. (TPG)

List of Executed TPG Projects & TPG Previous Approvals & Approvals by TPG Founders In the Previous Company.

List of Executed TPG Projects, Previous Approvals

Contractor	Project	location
Al Fahd	380KV SS# 9041	**Al Kharj Road**
ASC	Shoaiba Desalination Plant	**Jeddah**
Al Toukhi	132/13.8KV SS Al Nadeem (8288)	**Riyadh**
Al Toukhi	132/13.8KV SS Al Naseem (8223)	**Riyadh**
Al Toukhi	132/13.8KV SS Al Sulay (8234)	**Riyadh**
ASC	ISCCPP Waad Shamaal Power Plant	**Turaif**
Kaden	Business Park (Riyadh Front)	**Riyadh**
Al Toukhi	132/13.8 KV - Kasham Alan SS# 8309	**Riyadh**
ASC	Hail Courts	**Hail**
ASC	Oniza Courts	**Oniza**
ASC	Al Rass Courts	**Al Rass**
ASC	Al Ehsa Courts	**Al Ehsa**
ASC	Dammam Courts	**Dammam**
ASC	Al Khobar Courts	**Al Khobar**
Efcoest	Al Jawad Substation	**Jeddah**
Efcoest	Al Shallal Substation	**Jeddah**
Al Shibel	Al-Khalidiyah SS#8212	**Riyadh**
ASC	Tiba University	**Madinah**
ASC	PP13 Power Plant|	**Dhurma**
RCL	Haradh SS	**Kharj**
Unit 7 Group	Al-Faisaliah Center	**Riyadh**
FPC	Villa Abdallah Al Fassam	**Riyadh**
Al Toukhi	Qurtoba SS#9053	**Riyadh**
Al Babtain	SS#8196	**Riyadh**
Al Babtain	SS#8197	**Riyadh**

PARSONS | حديقة الملك سلمان King Salman Park | AtkinsRéalis | wsp | RTCC

MATERIAL SUBMITTAL REQUEST

Submittal Ref.	KSP-RTC-HME-CMT-ARC-MAT-00127	Revision	0	Date	31-12-2025
Program	King Salman Park				
Project/ Package	CP-20.04-Hubs 2, 7 & 8 MEP, Façade & Landscaping			Contract No	20250429004
Client	King Salman Park Foundation (KSF)			Contractor	Al-Rashid Trading & Contracting Company
PMO	Saudi Arabian Parsons Ltd (SAPL)			Other PMCM	PMCM 03
PMCM5	Atkins Realis				
Discipline	CMT-Construction Management	Function			

Material Details		Manufacture / Supplier Details	
Material Description	REN-121 Walls : Top Crete 220 (Micro Topping Skim Coat) Elasto Crete 212 (Water Based PU Sealer) Floors: Bond Crete (Bonding Slurry) Top Crete 220 (Micro Topping Skim Coat) Elasto Crete 212 (Water Based PU Sealer) Epo Crete 100W (Water Based Clear Epoxy)	Manufacturer Name	Creative Concrete
PQD Reference	KSP-RTC-HME-CMT-ARC-PQD-00067	Country Of Origin	KSA
Specification Reference	SECTION 092400 - CEMENT PLASTERING	Supplier Name	Tawoon Pan Gulf Contracting Co
BOQ Ref.	HUB 2, 7 8	LCGPA COMPLIANCE	Yes
Location of Use	Wherever Required	Warranty Duration	Years 10 Month 0
Material Sample	Yes	Others (Specify)	

Contractor's Verification & Confirmation

Verified by: QA/QC Engineer / Manager	Name	Engr. Allan Delsocura	Signature	
	Designation	QAQC Manager	Date	31-12-2025
Confirmed by: Project Manager	Name	Engr. Ahmed al Othman	Signature	
	Designation	Project Manager	Date	31-12-2025

PMCM's Review & Comments

Refer to all comments highlighted on Page 04

Submittal Review Status:

☐	A – Approved	■	B – Approved as Noted	☐	C - Revise and Resubmit	☐	D – Rejected

Reviewed By	Name	Anas Khallaf	Signature	
	Designation		Date	
Approved By	Name	Nicholas Stamford	Signature	
	Designation	Design Manager	Date	18.01.2026

Received By Contractor	Name		Signature	
	Designation		Date	

PARSONS | حديقة الملك سلمان King Salman Park | FAITHFUL+GOULD Member of the SNC-Lavalin Group | wsp | RTCC Al Rashid Trading & Contracting Co.

Prequalification Submittal Form (PQD)

Reference No.	KSP-RTC-HME-CMT-ARC-PQD-0067	Revision	0	Date	02-10-25
Program	King Salman Park (KSP) PKG2				
Client	King Salman Park Foundation (KSPF)	Contract Ref. No.	20250429004		
PMO	Saudi Arabian Parsons Ltd (SAP)	Contractor	Al Rashid Trading & Contracting (RTCC)		
PMCM-1	Faithful+Gould (FGS)	Project / Package	CP-20.04		
PMCMs	WSP Middle East (WSP)				

Discipline	☐ Civil	☐ Structural	☑ Architecture	☐ Landscape	☐ Mechanical
	☐ Electrical	☐ ICT	☐ Irrigation	☐ Others	

Sub-Contractor / Supplier Details		Compliance Status / Attachments	Yes	No	N/A
Name	Tawoon Pan Gulf Contracting Co.	Compliance Statement	☑	☐	☐
Trade	Supply and Application of Epoxy and Waterproofing works	Score & Rank Criteria's	☑	☐	☐
Location	Riyadh, KSA	Conformity of Local Content (LCGPA)	☑	☐	☐
LCGPA Listed	☑ Yes ☐ No	Local Authority / Government Licenses	☑	☐	☐
Experience (Total)	6 Years	Local Authority Membership Certificates	☑	☐	☐
Experience in GCC	6 Years	ISO 9001 Certified	☑	☐	☐
Experience in KSA	6 Years	ISO 14001 Certified	☑	☐	☐
Contact Details	Mr . Amr +966 54 997 4444	ISO 45001 Certified	☑	☐	☐

Sub-Contractor's / Supplier's Proposed Scope of Work in KSP

☐ Civil Sub-Contract ☐ MEP Sub-Contract ☐ Material Supply ☑ Material Supply & Installation
☐ Third Party Laboratory ☐ Sub-Consultant ☐ Others

Epoxy and waterproofing works

Contractor's Verification & Confirmation

Verified by: QAQC Engineer/ Manager	Name	Engr. Allan Delsocura	Signature	
	Designation	QAQC Manager	Date	
Confirmed by: Project Manager/ Director	Name	Engr. Abdulrahman Hessin	Signature	
	Designation	Project Manager	Date	

PMCM's Review & Comments

-The contractor shall ensure adherence to local content in line with Saudi procurement law. - The Contractor to ensure the local content is fulfilled.
-The contractor to Ensure All Certificates & Legal Documents are Valid until scope of works is complete.
-Prequalification Approval does not approve specific materials. Materials Subject to Material Approval. -Factory Visit to be Available Upon Request.
-Refer to the letter page #239, Local content certificate to be provided prior material submittal "B"
-Approved to supply and installation ONLY from SIKA, FOSROC, DCP, MAPEI, Weber, JOTUN, HEMPEL, Jazeers Paints, TKC and HAPC "A"

Submittal Review Status

☐ A - Approved ■ B - Approved as Noted ☐ C - Revise & Resubmit ☐ D - Rejected

Reviewed by	Name	Mohammed Alamri	Signature	
	Designation		Date	07-10-2025
Approved by	Name	Abdullah Aljarbou	Signature	
	Designation		Date & Stamp	08-10-2025

Received by Contractor	Name		Signature	
	Designation		Date	

Prequalification Submittal Form (PQD)
KSP-FGS-GEN-PMC-PRO-TEM-0001 | 02 | 16-01-2024

Page 1 of 1

Classification | Internal

PARSONS | حديقة الملك سلمان King Salman Park | AtkinsRéalis | wsp | Freyssinet

Material Submittal Form (MAT)

Reference No.	KSP-FSA-GMQ-CMT-ARC-MAT-0095	Revision	0	Date	16/Dec/2025
Program	King Salman Park (KSP)				
Client	King Salman Park Foundation (KSF)	Contract Ref. No.	20241014002		
PMO	Saudi Arabian Parsons Ltd (SAP)	Contractor	Freyssinet S.A		
PMCM-5	AtkinsRealis	Project / Package	CP-06.02		
PMCMs	PMCM3-WSP				

Discipline	☐ Civil	☐ Structural	☑ Architecture	☐ Landscape	☐ Mechanical
	☐ Electrical	☐ ICT	☐ Irrigation	☐ Others	

Material Details		Manufacturer / Supplier Details	
Material Description	Epoxy Screed - NITOFLOR TF1000	Manufacturer Name	Fosam
PQD Ref.	KSP-FSA-GMQ-CMT-CIV-PQD-0049	Country of Origin	Saud Arabia
Specification Ref.	KSP-WSP-FSA-GMQ-COM-LTR-0079	Supplier Name	Taawon Pan Gulf (TPG) - Jeddah
BoQ Ref.	N/A	LCGPA Compliance	☐ Yes ☑ No
Location of Use	HUB3	Warranty Duration	10 Years
Material Sample	☐ Yes ☑ No	Others (Specify)	N/A

Contractor's Verification & Confirmation				
Verified by:	Name	Feroz Khan	Signature	
	Designation	QA/QC Manager	Date	16/Dec/2025
Confirmed by:	Name	Sherif Boghdady	Signature	
	Designation	Technical Director	Date	16/Dec/2025

PMCM's Review & Comments

Following to the comments in MAT Ref.KSP-FSA-GMQ-CMT-ARC-MAT-0091/0031, the material is approved as noted, subject to the following conditions and recommendations:1- Compliance with BS EN 1542 confirmed, aligns with BS 8204-1 bonded screed principles subject to bay layout and ISCR checks.2- Color & Slip Resistance: Submit topcoat details (Nitoflor FC or equivalent) with the top coat and slip resistance classification.3- Method Statement: Update with multi-layer build-up procedure meeting BS EN 1542 and aligning with BS 8204-1 bonded screed principles, primer reapplication rules, bay pouring strategy, and ITP submittal, QC checks for interlayer bonding.4- Mock-Up: Execute and obtain approval of a full-scale mock-up with adhesion and drop-hammer/pull-off tests prior to production works.5- Provide mitigation measures for the potential risks due to the multi layer application included but not limited to:Cold joints if layers are applied after full cure without proper surface prep.Delamination if bonding between layers is not achieved.Uneven curing leading to weak zones.6- Warranty : Obtain manufacturer warranty aligned with requirement in clause 1.9 ARC specification or approved deviation.7. Compatible proof between the epoxy screed with the top coat is required8. The material mentioned in subject is NITOFLOR TF1000 and in data sheet is NITOFLOR TF10000 please clarify and correct the mistak

Submittal Review Status

☐ A - Approved ■ B - Approved as Noted ☐ C - Revise & Resubmit ☐ D - Rejected

Reviewed by	Name	Mohanad Mansour	Signature	
	Designation	Civil Manager	Date	
Approved by	Name	Ahmed Darwish	Signature	
	Designation	Design Manager	Date & Stamp	28/12/25

Received by Contractor	Name		Signature	
	Designation		Date	

Classification | Internal

PARSONS | AtkinsRéalis | حديقة الملك سلمان King Salman Park | wsp | فريسينت Freyssinet

Prequalification Submittal Form (PQD)

Reference No.	KSP-FSA-GMQ-CMT-ARC-PQD-0049	Revision	00	Date	18-Oct-2025
Program	King Salman Park (KSP)				
Client	King Salman Park Foundation (KSF)	Contract Ref. No.	20241014002		
PMO	Saudi Arabian Parsons Ltd (SAP)	Contractor	Freyssinet SA		
PMCM-5	Atkins and Partners Overseas Engineering Consultant	Project / Package	CP-06.02		
PMCMs	WSP Middle East (WSP)				

Discipline	☐ Civil	☐ Structural	☑ Architecture	☐ Landscape	☐ Mechanical
	☐ Electrical	☐ ICT	☐ Irrigation	☐ SIG	☐ Others

Sub-Contractor / Supplier Details		Compliance Status / Attachments	Yes	No	N/A
Name	Taawon Pan Gulf (TPG)	Compliance Statement	☑	☐	☐
Trade	Painting Work	Score & Rank Criteria's	☑	☐	☐
Location	Riyadh Saudi Arabia	Conformity of Local Content (LCGPA)	☐	☑	☐
LCGPA Listed	☐ Yes ☑ No	Local Authority / Government Licenses	☑	☐	☐
Experience (Total)	20 Years	Local Authority Membership Certificates	☑	☐	☐
Experience in GCC	xx Years	ISO 9001 Certified	☑	☐	☐
Experience in KSA	20 Years	ISO 14001 Certified	☑	☐	☐
Contact Details	TPG - Headoffice Jeddah KSA Telephone No.: +966 54 997 4444 Email :Tpg-info@tpg-gcc.com	ISO 45001 Certified	☑	☐	☐

Sub-Contractor's / Supplier's Proposed Scope of Work in KSP

☐ Civil Sub-Contract	☐ MEP Sub-Contract	☐ Material Supply	☐ Material Supply & Installation
☐ Third Party Laboratory	☐ Sub-Consultant	☑ Others	☑ Arc Sub-Contract

Sub-contractor for Emulsion Paint and Epoxy Paint

Contractor's Verification & Confirmation

Verified by:	Name	Feroz Khan	Signature	
	Designation	QAQC Manager	Date	18-Oct-2025
Confirmed by:	Name	Sherif Boghdady	Signature	
	Designation	Technical Director	Date	18-Oct-2025

PMCM's Review & Comments

- Refer to the letter page #179, Local content certificate to be provided prior material submittal
- SASO/SABER certificate shall be provided with material submittal
- Approved to supply and installation ONLY from SIKA, FOSROC, Flowcrete , DCP, MAPEI, Weber, Creative Concrete, JOTUN, HEMPEL, Jazeera Paints, TRC, VIP coating solutions and HAPC
- The contractor shall ensure adherence to local content in line with Saudi procurement law
- The Contractor to ensure the local content is fulfilled
- The contractor to Ensure All Certificates & Legal Documents are Valid until scope of works is complete
- Prequalification Approval does not approve specific materials. Materials Subject to Material Approval
- Factory Visit to be Available Upon Request

Submittal Review Status

☐ A - Approved ■ B - Approved as Noted ☐ C - Revise & Resubmit ☐ D - Rejected

Reviewed by	Name	Muhammed Alamri	Signature	
	Designation		Date	23/10/2025
Approved by	Name	Sultan Alharbi	Signature	Sultan
	Designation		Date & Stamp	27/10/2025

Received by Contractor	Name		Signature	
	Designation		Date	

Taawon Pan Gulf Contracting Company (TPG)

- BNO ID: **BNO-100000162052574**
- ANID: **AN11243443576**

NADEC

Registration with NADEC.

Congratulations! NADEC has approved your supplier registration. Taawon Pan Gulf Contracting Company has now been included in the supplier database of NADEC.

You will be notified when next steps of the supplier onboarding process require your attention.

You are receiving this email because your customer, NADEC, has identified you as the appropriate contact for this correspondence. If you are not the correct contact, please contact NADEC.

Offices | Data Policy | Contact Us | Customer Support

Powered by SAP Ariba

List of Executed TPG Projects, Previous Approvals

العيوني
AL-AYUNI

شركة العيوني للاستثمار و المقاولات
AL-AYUNI INVESTMENT & CONTRACTING CO.

Supplier Contact User Account for AL-AYUNI INVESTMENT & CONTRACTING CO. was created

Details

Assignee	**Amr Hammad**
Assigned Date	**18-Mar-2026 10:44 AM**
Expiration Date	**17-Apr-2027 10:44 AM**
Task Number	**940458**
Supplier	**Taawon Pan Gulf Contracting Company (TPG)**
Supplier Number	**14835**

Recommended Actions

You have been granted access to the supplier application for AL-AYUNI INVESTMENT & CONTRACTING CO. A separate email will be sent with instructions to access the application. https://iaarkf.fa.ocs.oraclecloud.com/fscmUI/redwood/supplier-portal/home/landing-page?fscmui_app_context=redwood_supplier_portal

List of Executed TPG Projects, Previous Approvals

TAJ Dhabi | SAUDCONSULT | KAFD

Programme: King Abdullah Financial District (KAFD)

Observation & Comments Sheet (OCS)

PROJECT / PARCEL	A11			PROGRAMME No.	KAFD00276
OCS NUMBER	KAFD-A11-TJD-CIV-OCS-00592	Rev.	R00	DATE	26-Feb-26
ORIGINATOR	TAJ Dhabi Co. Ltd			TRANSMITTAL No. / DATE	18-Feb-26
DOCUMENT No.	KAFD-A11-TJD-CIV-PQD-00046	Rev.	R00	DISCIPLINE	Civil
DOCUMENT TITLE	KAFD00276 - Pre-Qualification Documents of M/s Taawon Pan Gulf (TPG) for Supply and Application of Foam Concrete Works and Supply and Application of Shotcrete Works			DOCUMENT TYPE	Prequalification

Comments / Replies Legends & Status	Comment Code Legend (for individual comments):	Reply Code Legend:	Open / Closed
	1 = Action Required; 2 = Note / Advisory / Recommendation	i = Incorporated; ii = Not incorporated for reason stated in reply	

No.	Initial	Page / Section / Sheet	Comment Code	Reviewer Comment	Reply Code	Originator Reply	Reply Status by Reviewer
1	MM	Gen	1	All the certificates should be valid(TAX,GOSI, COC,ZAKAT Etc....)			
2	MM	Gen	1	PQD approval not exempt the contractor from his commitment submitting Design Mixes for approval			
3	MM	Gen	1	Final approval is subjected to proofing the ability and competence of the supplier to comply with site demands			

	B	A - Approved	B - Approved with Comment	C - Revise and Resubmit
		D - Rejected		

		Supervision Consultant (SC)		Development and Management Company (KAFD-DMC)		Originator	
Reviewer Name(s) / Initials	Position	COMMENTS / STATUS RECOMMENDED BY SC		COMMENTS / STATUS ADVISED BY KAFD-DMC		REPLY APPROVED BY	
Moaaz Mukhalalati	Lead Civil Engineer	Name:	Ahmad Labib	Name:		Name:	
		Position:	Resident Engineer	Position:		Position:	
		Signature:		Signature:		Signature:	
Date:		Date:	2/25/2026	Date:		Date:	

Approval or No Objection status from the Reviewer shall be deemed as permission to proceed and shall not constitute acceptance or approval of design details, calculations, analyses, test methods, or materials developed or selected by the Originator and shall not relieve him from full compliance with contract technical specifications and drawings

Form No. KAFD-MUP-KFD-PCM-TEM-00010

Page 1 of

KAFD

SAUDI CONSULTING SERVICES Co.
ENGINEERING CONSULTANTS
شركة الخدمات الاستشارية السعودية للاستشارات الهندسية
SAUDCONSULT

MAIL TYPE	MAIL NUMBER	REFERENCE NUMBER
Workflow Transmittal	SCS-WTRAN-152868	SCS-WTRAN-152868

Final (WF-177615) TAJ TO SCS (PQD): KAFD00276 -Pre-Qualification Documents of Taawon Pan Gulf (TPG) for Supply & Application of Epoxy Coating Works

From	Mr Mohammad Waheed Esam Eldeen - SAUDCONSULT
To (2)	Mr Mohammad Waheed Esam Eldeen - SAUDCONSULT (+1 more...)
Cc (22)	Nouf Alotaibi - King Abdullah Financial District Development & Management (+21 more...)
Sent	Sunday, 5 October 2025 2:50:08 PM AST (GMT +03:00)
Status	N/A

DOCUMENT ATTACHMENTS (2)

(0 selected)

File	Document No	Revision	Revision Date	Title	Status
	KAFD-A11-TJD-ARC-OCS-00333	R00	01/10/2025	KAFD00276 -Pre-Qualification Documents of Taawon Pan Gulf (TPG) for Supply & Application of Epoxy Coating Works	B - Approved with Comments
	KAFD-A11-TJD-ARC-PQD-00107	R00	01/10/2025	KAFD00276 -Pre-Qualification Documents of Taawon Pan Gulf (TPG) for Supply & Application of Epoxy Coating Works	B - Approved with Comments

ATTRIBUTES

Attribute 1	ARC - Architect

MESSAGE

Workflow Review History

The attached documents have completed the "TAJ TO SCS (PQD): KAFD00276 -Pre-Qualification Documents of Taawon Pan Gulf (TPG) for Supply & Application of Epoxy Coating Works" workflow with the following results:

This transmittal was automatically generated.

Doc No	Step	Participant	Review Outcome	Comments

KAFD-A11-TJD-ARC-OCS-00333	SCS DC Review	M Esam Eldeen	B - Approved with Comments
KAFD-A11-TJD-ARC-PQD-00107	SCS DC Review	M Esam Eldeen	B - Approved with Comments

List of Executed TPG Projects, Previous Approvals

Programme: King Abdullah Financial District (KAFD)

Observation & Comments Sheet (OCS)

PROJECT / PARCEL	A11			PROGRAMME No.	KAFD00276
OCS NUMBER	KAFD-A11-TJD-ARC-OCS-00333	Rev.	R00	DATE	1-Oct-25
ORIGINATOR	TAJ Dhabi Co. Ltd			TRANSMITTAL No. / DATE	1-Oct-25
DOCUMENT No.	KAFD-A11-TJD-ARC-PQD-00107	Rev.	R00	DISCIPLINE	Architectural
DOCUMENT TITLE	KAFD00276 -Pre-Qualification Documents of Taawon Pan Gulf (TPG) for Supply & Application of Epoxy Coating Works			DOCUMENT TYPE	Prequalification

Comments / Replies Legends & Status			Comment Code Legend (for individual comments): 1 = Action Required; 2 = Note / Advisory / Recommendation		Reply Code Legend: i = Incorporated; ii = Not incorporated for reason stated in reply		Open / Closed
No.	Initial	Page / Section / Sheet	Comment Code	Reviewer Comment	Reply Code	Originator Reply	Reply Status by Reviewer
1	T.N	88	1	Registration certificate will expire soon, to be updated			
2	T.N	95	1	GOSI certificate is expired, to be updated			
3	T.N	96	1	Saudization certificate is expired, to be updated			
4	T.N	116/117	1	The attached warranty letter is for A04, to be replaced with A11 project			
5	T.N	GEN	1	Organization chart is missing, to be provided			
6	T.N	GEN	1	Manpower list is missing, to be provided			
7	T.N	GEN	1	The subcontractor is already approved in A04 project, the main contractor is the only responsible party for making sure that the subcontractor will provide enough manpower, and will be responsible for covering any short coming form the subcontractor due to the lack of manpower, without any time or cost impact			
8	T.N	GEN	1	This approval is for application only, the subcontractor MUST use/supply the approved material			
9	T.N	GEN	1	All legal documents and certificates must be valid during the project's execution period			

Review Status Code:	B	A - Approved	B - Approved with Comments	C - Revise and Resubmit
		D - Rejected		

	Supervision Consultant (SC)		Development and Management Company (KAFD-DMC)	Originator

KAFD-MUP-KFD-PCM-TEM-00010

Page 1 of 2

List of Executed TPG Projects, Previous Approvals

Programme: King Abdullah Financial District (KAFD)

Observation & Comments Sheet (OCS)

Reviewer Name(s) / Initials	Position	COMMENTS / STATUS RECOMMENDED BY SC				COMMENTS / STATUS ADVISED BY KAFD-DMC		REPLY APPROVED BY	
Tamer Elnabarawi	Lead Architect	Name:	Ahmed Labib			Name:		Name:	
		Position:	Resident Engineer			Position:		Position:	
		Signature:				Signature:		Signature:	
		Date:	10/5/2025			Date:		Date:	

Approval status from the Reviewer shall be deemed as permission to proceed but shall not relieve the Originator from full compliance with contractual requirements

KAFD-MUP-KFD-PCM-TEM-00010

Page 2 of 2

Employer:	Engineer:	Supervision Consultant:	Contractor:
SEVEN	EllisDon	WME egis	Shapoorji Pallonji

Submittal Ref.	1HMRA10-RUHH-08-SPM-AR-PRQ-00113	Revision	00	Date	13-03-2025

Pre-Qualification Submittal

Employer	Saudi Entertainment Ventures - SEVEN
Engineer	EllisDon
Supervision Consultant	WME Engineering Consultants
Area / Location	EXIT 10 AL HAMRA
Contractor	Shapoorji Pallonji
Sub-contractor / Vendor	Core Constructions.

Discipline ☐ Civil ■ Architecture ☐ Mechanical ☐ Electrical ☐ Other (specify if other

DOCUMENT NUMBER:	REV.	DATE	DISCIPLINE
1HMRA10-RUHH-08-SPM-AR-PRQ-00113	00	13-03-2025	Architectural

ITEM NO.	DOCUMENT DESCRIPTION
1	Pre-Qualification for epoxy works M/S Taawon Pan Gulf Co. (TPG) (Proposed Applicator/ Supplier),SIKA SAUDI ARABIA CO (Approved Manufacturer) , as per new finishes list (0PORG00-PORG-00-IOA-AR-SCH-00001)

We confirm that the submittal enclosure hereby is suitable for the conditions of use and conforms with the contract documents, all Local Authorities requirements, applicable codes, and standards and statutory requirements. We confirm that no variation in the contract is implied or claimed by this submittal sheet.

Signature (Contractor's Representative): Date: 13-03-2025

Supervision Consultant Engineer:

Comments:

- No technical objection, subjected to provide separately, materials and samples as per project specifications for approval, to proceed further.
- Trained applicators documents authorized from the manufacturer to be provided for final approval, prior application at site.
- Shop drawings and method statement to be provided for final approval.
- SASO/SABER certificate to be provided prior material delivery at site.

Name: Ahmed Hamido	Signature:	Date/ Time: 13-03-25

Supervision Consultant PD:

Comments:

Contractor to Comply with WME by Egis Group Comments mentioned herein

Name: Tamer Ebrahim	Signature:	Date/ Time: 13-03-2025

Submittal Status:

☐ A- Approved ■ B- Approved with Comments ☐ C- Revise and Resubmit ☐ D- Rejected

Engineer:

Comments:

Name	Signature	Date/ Time:

Submittal Status:

☐ A- Approved ☐ B- Approved with Comments ☐ C- Revise and Resubmit ☐ D- Rejected

Distribution:

☐ Employer ☐ Engineer ☐ Supervision Consultant ☐ Contractor

IMPORTANT: Permission to proceed does not relieve the Contractor from full compliance with contractual obligations, responsibility, and Local Authorities requirements.

Form Rev. (00)
Form Issue Date: **January 2022**

Page 1 of 1

شركة اسلوب النخبة للمقاولات

ELITESTYLE CONTRACTING COMPANY

Attention: Taawon Pan Gulf Contracting Co. (TPG.)

Date: 23-01-2025

Ref #: ESC/HMRA10/25644

Subject: **Confirmation of Taawon Pan Gulf Contracting as Approved Applicator**

M/s. Taawon Pan Gulf Contracting Co. (TPG.)

Dear Sir,

This is to confirm that **Taawon Pan Gulf Contracting Co. (TPG)** is an approved applicator and is currently working in collaboration with **Elite Style Contracting Company** on the **Exit 10 Al Hamra Project** with **SEVEN Entertainment.**

Their scope of work includes **Traffic Flooring for the all-car park area**, which covers a total surface area of **80,000 m².**

This letter has been issued at the request of Taawon Pan Gulf Contracting Co. (TPG) for reference purposes.

Please do not hesitate to contact us if you require any additional information.

Eng Syed Farhan

Contracts and Procurement Manager

Building Number 3640, King Faisal District.6099,
Riyadh 13215,
Mob : +966 50 422 6829

رقم المبنى ٣٦٤٠، الامير بندر بن عبدالعزيز، حي الملك فيصل ٦٠٩٩،
الرياض ١٣٢١٥
جوال : ٩٦٦٥٠٤٢٢٦٨٢٩+

CR: 1010326479 , VAT No : 311286153300003 info@estyleksa.org س.ت: ١٠١٠٣٢٦٤٧٩، الرقم الضريبي : ٣١١٢٨٦١٥٣٣٠٠٠٣

Employer:	Engineer:	Supervision Consultant:	Contractor:
SEVEN	EllisDon	WME egis	Shapoorji Pallonji

Submittal Ref.	1HMRA10-RUHH-08-SPM-AR-PRQ-00039	Revision	00	Date	23-10-2025

Pre-Qualification Submittal

Employer	Saudi Entertainment Ventures - SEVEN
Engineer	EllisDon
Supervision Consultant	WME Engineering Consultants
Area / Location	EXIT 10 AL HAMRA
Contractor	Shapoorji Pallonji
Sub-contractor / Vendor	Elite Style Contracting Company

Discipline ☐ Civil ■ Architecture ☐ Mechanical ☐ Electrical ☐ Other (Architectural-BOH)

DOCUMENT NUMBER:	REV.	DATE	DISCIPLINE
1HMRA10-RUHH-08-SPM-AR-PRQ-00039	00	23-10-2025	

ITEM NO.	DOCUMENT DESCRIPTION
1	Pre-Qualification of M/s Taawon Pan Gulf Contracting Co., for the application of traffic Coating (I-PT16). (M/s Elite Style)

We confirm that the submittal enclosure hereby is suitable for the conditions of use and conforms with the contract documents, all Local Authorities requirements, applicable codes, and standards and statutory requirements. We confirm that no variation in the contract is implied or claimed by this submittal sheet.

Signature (Contractor's Representative): Date: 23-10-2025

Supervision Consultant Engineer:

Comments:

- Taawon Pan Gulf Contracting Co.'s application for traffic coating (I-PT16) is initially approved, subject to the following:-

- The contractor must submit further engineering documents (e.g. MAT, MAS, etc.).- The contractor must provide an unconditional warranty from the TOC date, as per the project specifications.
- The contractor must provide a comprehensive material submittal including location data sheets and technical specifications.

Name: Hassan El Sayed	Signature:	Date/ Time: 03/11/2025

Supervision Consultant PD:

Comments:

Contractor to Comply with WME by Egis Group Comments mentioned herein

Name: Tamer Ebrahim	Signature:	Date/ Time: 03-11-2025

Submittal Status:

☐ A- Approved ■ B- Approved with Comments ☐ C- Revise and Resubmit ☐ D- Rejected

Engineer:

Comments:

Name	Signature	Date/ Time:

Submittal Status:

☐ A- Approved ☐ B- Approved with Comments ☐ C- Revise and Resubmit ☐ D- Rejected

Distribution:

☐ Employer ☐ Engineer ☐ Supervision Consultant ☐ Contractor

IMPORTANT: Permission to proceed does not relieve the Contractor from full compliance with contractual obligations, responsibility, and Local Authorities requirements.

Form Rev. (00)
Form Issue Date: January 2022

Employer:	Engineer:	Supervision Consultant:	Contractor:
SEVEN SAUDI ENTERTAINMENT VENTURES	EllisDon	WME egis GROUP	Shapoorji Pallonji

SUBMISSION RECORD

Rev.	Date	Submission	Prepared By	Checked By	Approved By
00	23-10-2025	1HMRA10-RUHH-08-SPM-AR-PRQ-00039	Vibin Procurement Engineer M/s Elite Style	Midrar Khan QA/QC Engineer M/s Elite Style	Md Harun Rasid QA/QC Manager M/s Elite Style
			Sign.	Sign.	Sign.

Rev.	Date	Submission	Checked By (SPML)	Checked By (SPML)	Checked By (SPML)	Approved By (SPML)
00	23-10-2025	1HMRA10-RUHH-08-SPM-AR-PRQ-00039	Jithesh / Azharudeen (Dy. QA/QC Manager)	Balamurugan Ramasamy (Sr. QA/QC Manager)	Parnay Kumar (Project Manager)	Seif Youssef (Project Director)
			Sign.	Sign.	Sign.	Sign.

Form Rev. (00)
Form Issue Date: **January 2022**

KAFD Monorail
KingAbdullah Financial District KAFD DMC
6469 Northern Ring Road
Al Aqeeq District - Unit No. 17
Riyadh
Kingdom of Saudi Arabia 13519-3212 Saudi Arabia

MAIL TYPE	MAIL NUMBER	REFERENCE NUMBER
Workflow Transmittal	ESC-WTRAN-000409	ESC-WTRAN-000409

Final (WF-001773) CHC to ESC - (PQD) - KAFD00303 - Prequalification Document (PQD) of Subcontractor "Taawon Pan Gulf (TPG)" for Concrete Repairing Works

From: Mr Islam Siddiqi - Egis Group

To (2): Mr zhongchao zhan - CRRC Puzhen Co.
Mr Islam Siddiqi - Egis Group

Cc (21): Mr xuewei yu - CRRC Puzhen Co.
Mr xuming zhang - CRRC Puzhen Co.
xiaobo song - CRRC Puzhen Co.
qiang wu - CRRC Puzhen Co.
zhe fang - CRRC Puzhen Co.
Mr shuiming zhang - CRRC Puzhen Co.
Annie Yu - CRRC Puzhen Co.
Mr Jason Huang - CRRC Puzhen Co.
Mr Ahmed Abousree - Hassan Allam Saudi Construction Limited Company
Mr Mohamed Hussien - Hassan Allam Saudi Construction Limited Company
Mr Ahmed Elyounsi - Hassan Allam Saudi Construction Limited Company
Mr Mohamed ElBadrasheny - Hassan Allam Saudi Construction Limited Company
Mr Mohamed Ellabban - Hassan Allam Saudi Construction Limited Company
Mr Mostafa Nazeyh - Hassan Allam Saudi Construction Limited Company
Mr Eslam Shanpaky - Hassan Allam Saudi Construction Limited Company
Mohamed SMohamed - Hassan Allam Saudi Construction Limited Company
Mr Moaaz Saleh - Hassan Allam Saudi Construction Limited Company
Mr Mohamed Weratha - Hassan Allam Saudi Construction Limited Company
DC Development - King Abdullah Financial District Development & Management
Abdul Kareem - King Abdullah Financial District Development & Management
Mr sirajuddin Hameed - King Abdullah Financial District Development & Management

Sent: Monday, 26 May 2025

MESSAGE

Workflow Review History

The attached documents have completed the "CHC to ESC - (PQD) - KAFD00303 - Prequalification Document (PQD) of Subcontractor "Taawon Pan Gulf (TPG)" for Concrete Repairing Works" workflow with the following results :

This transmittal was automatically generated.

Doc No	Step	Participant	Review Outcome	Comments
KAFD-MRL-CHC-CIV-PQD-00022	ESC Reviewing&Approval	I Siddiqi	A - Approved	
KAFD-MRL-CHC-CIV-OCS-00057	ESC Reviewing&Approval	I Siddiqi	A - Approved	

List of Executed TPG Projects, Previous Approvals

CRRC HASSAN ALLAM CONSTRUCTION

Programme: King Abdullah Financial District (KAFD)

Observation & Comments Sheet (OCS)

egis KAFD

PROJECT / PARCEL	Monorail - Design and Build of Civil and Transit System			PROGRAMME No.	KAFD00303
OCS NUMBER	KAFD-MRL-CHC-CIV-OCS-00057	Rev.	R01	DATE	21-May-25
ORIGINATOR	Monorail Consortium CRRC (Hong Kong) Co. Limited, CRRC Nanjing Puzhen Co. Limited and Hassan Allam Construction Saudi Limited			TRANSMITTAL No. / DATE	21-May-25
DOCUMENT No.	KAFD-MRL-CHC-CIV-PQD-00022	Rev.	R01	DISCIPLINE	CIV - Civil
DOCUMENT TITLE	KAFD00303 – Prequalification Document (PQD) of Subcontractor "Taawon Pan Gulf (TPG)" for Concrete Repairing Works			DOCUMENT TYPE	Pre-Qualification

Comments / Replies Legends & Status	Comment Code Legend (for individual comments):	Reply Code Legend:	Open / Closed
	A = Approved, No Further Action; B = Approved, Action Required ; C = Revise and Resubmit ; D = Rejected	i = Incorporated; ii = Not incorporated for reason stated in reply	

No.	Initial	Page / Section / Sheet	Comment Code	Reviewer Comment	Reply Code	Originator Reply	Reply Status by Reviewer
1	OR/MS	Page 4 / Scope of Work	A	The subcontractor's scope of work is limited to serving as the applicator for concrete repair works. This scope does not include pre-qualification as a material supplier. Accordingly, the subcontractor's pre-qualification approval pertains solely to their role as an applicator and does not constitute approval or guarantee of any materials they may propose to supply. In addition , a clear scope of work need to be provided from CHC.		The subcontractor's scope of work for Taawon Pan Gulf Company (TPG) is **Concrete Repairing Works (Grouting & Anchoring, Strengthening Concrete Repair, Structural Reinforcement, and Carbon-fiber reinforced polymer (CFRP) based on the design drawing**, We included all Authorized Applicator letters for Taawon Pan Gulf Company (TPG) that they Authorized to Supply & Application the all approved material system Concrete Repairing Works based on the design drawing *Refer to Pages (17 ~28)*	Closed
2	OR/MS	Page 1 , 4 / Document Title & Scope of Work	A	The submitted Prequalification Document (PQD) for subcontractor Taawon Pan Gulf (TPG) is titled "Prequalification for Concrete Repairing Works", which indicates that the scope is limited to concrete repair activities. However, the scope of work description within the document also includes: B. Protective, Waterproofing, and Roofing Systems C. Fireproofing Application Systems This inconsistency between the document title and the actual scope of work described must be addressed. CHC is required to ensure that the quality of the submission is maintained, and that there is clear alignment between the document title and the scope of work content. Please, Clairfy is the submission include this works ? SCOPE OF WORK: The company is specialized applicator for the follows: A. General Concrete Repairs: 1. Cracks Repair & Dry/Wet Injection Concrete Repair. 2. Grouting & Anchoring Concrete Repair. 3. Strengthening Concrete Repair. 4. Structural Reinforcement Concrete Repair. B. Protective & Waterproof and Roofing Systems. C. Fireproofing Application Systems.		The scope of work in the project is Concrete Repairing Works (Grouting & Anchoring, Strengthening Concrete Repair, Structural Reinforcement, and Carbon-fiber reinforced polymer (CFRP)), based on the design drawing. *Refer to Page (29)* We included all Authorized Applicator letters for Taawon Pan Gulf Company (TPG) regarding **(Protective Waterproofing, Roofing Systems, and Fireproofing Application Systems).** It will be defined in a separate prequalification document.	Closed
3	OR/MS	General	A	Throughout the Subcontractor period and at any time, SSC and/or KAFD may request CHC to submit a copy of any valid Company Certificate, any Insurance Certificate and Warranty Certificate compliant with the Contract.		Well Noted (Approve)	Closed

Form No. KAFD-MUP-KFD-PCM-TEM-00010

Page 1 of

List of Executed TPG Projects, Previous Approvals

4	OR/MS	General	A	All certificates and licenses necessary for the Subcontractor to practice trade must be valid throughout its activities period.		Well Noted (Approve)	Closed
5	OR/MS	Pages 137 to 146 out of 203 / Authorized Applicator	A	**Authorization Letters** A valid authorization letter for the applicator/subcontractor must be provided, covering all repair material application works.If the authorization letter is not valid or not submitted during work implementation, the work activity will be REJECTED.		Well Noted (Approve)	Closed
6	OR/MS	General	A	The concrete repair work applicator (subcontractor) must ensure that all personnel are certified and experienced in accordance with project specifications and manufacturer guidelines. A method statement and ITP (Inspection and Test Plan) must be submitted and approved before commencement of works.		Well noted (approve) the subcontractor will follow the project requirements and approved procedures.	Closed
7	OR/MS	General	A	If subcontractor is also applying as Fireproofing applicator, please provide Civil Defense Accreditation.		Regarding fireproofing works, it will be defined in a separate prequalification document.	Closed

Document Status Code:	A	A - Approved	B - Approved with Comment	C - Revise and Resubmit
		D - Rejected		

		Supervision Consultant (SC)		Development and Management Company (KAFD-DMC)		Originator	
Reviewer Name(s)	Position	COMMENTS / STATUS RECOMMENDED BY SC		COMMENTS / STATUS ADVISED BY KAFD-DMC		REPLY APPROVED BY	
Mohamed SHALABI / MS	QA/QC Coordinator	Name:	P/o Didier EGINARD	Name:		Name:	Khaled Sayed
Jefferson ORDONEZ / JO	QA/QC Specialist	Position:	Project Director	Position:		Position:	Materials Engineer
		Signature:		Signature:		Signature:	
Date:		Date:		Date:		Date:	21/05/2025

"Approval or No Objection status from the Reviewer shall be deemed as permission to proceed and shall not constitute acceptance or approval of design details, calculations, analyses, test methods, or materials developed or selected by the Originator and shall not relieve him from full compliance with contract technical specifications and drawings"

Form No. KAFD-MUP-KFD-PCM-TEM-00010

Page 2 of

FIRST

المراعي Almarai

Project: Lambo Processing Plant

Technical Submittal

Ref.No.:Tech-158-Method of Statement SOG - TPG - R0

Rev.No. : 00

To:	ALMARAI	Date:	14-May-25
Attention:	Engr. Jeyachandran	Reqd. By:	Engr. Ali Al Mahsho
CC:	Project Lambo		
From:	Engr. Ali Al Mahshoj		

Subject of Submittal: Method of Statement SOG - TPG

Enclosure: ☐ Pre-Qualification of Subcontractor ☐ Method Statement ☐ Test results ☐ Certificate ☐ Delivery Notes ☐ Operation & Maintenance Manual ☐ Project Quality Plan ☐ HSE Plan ☑ Calculation ☑ Information

E-MAILED FIRST 14 MAY 2025 FIRST

Prepared By: Engr.Ali Al Mahsho

Contractor's Sign: Eng. Ibrahim Cheaib — Date: 14-May-25

Almarai Received Sign: — Date: 14-May-25

Ref No

Al Marai Engineer's Comments:
1.FSCC to modify the document with clarification of roles etc.
2.QC/Inspection procedures missing..,
3.Lack of man power,equipments and tools list
4.No details for guide lines , checking slope and levels
5.Curing by water required

Sign: JEYACHANDRAN.G. — Date: 14 May 2025

- ☐ Code A - Approved
- ☑ Code B - Approved As Noted
- ☐ Code C - Not Approved, Resubmit
- ☐ Code D - Disapproved
- ☐ Code E - Information Record

Ref.No

Contractor Received Sign: — Date:

Corrections or comments made relative to submittals during this review do not relieve the contractor from compliance with the contract requirement and specifications. This check is only for review of general conformance with the design concept of the project and general compliance with the information given in the contract documents.

TAJ Dhabi	SAUDCONSULT	KAFD

Program: King Abdullah Financial District (KAFD)

Document Submission Sheet

Programme No:	KAFD00279
Cluster / Parcel:	A04
Document Title:	**KAFD00279 (A04) Pre-Qualification Documents of M/s Taawon Pan Gulf Contracting Co. (TPG) for Supply & Application of Epoxy Coating Works**
Document No.:	KAFD-A04-TJD-ARC-PQD-00107
Revision No.:	R01

Action	Print Name	Signature	Role	Date
Prepared	Kristine Ghea		Material Engineer	21/08/2025
Checked	Mohammad Mudassir		**Sr. QA/QC Engineer**	21/08/2025
Reviewed	Maria FE V. Dayot		QA/QC Manager	21/08/2025
Approved	Mohamed Abdellatif		**Project Manager**	21/08/2025

Form No.: KAFD-MUP-KFD-PCM-TEM-00017	Page **1** of **3**

TAJ Dhabi	SAUDICONSULT	KAFD

Program: King Abdullah Financial District (KAFD)

Document Title: KAFD00279 (A04) - Pre-Qualification Documents of M/s Taawon Pan Gulf Contracting Co. (TPG) for Supply & Application of Epoxy Coating Works

Submission Details

No.	Item	Description
1	**Reason for Issue / Purpose of issue**	For Approval
2	**Contract, Agreement, or Specification Reference(s)** *Limit to 5Nos. References	Design & Build of A.04 Mixed Use Project – Office Towers, Retails, Car Parking & Parks
3	**Compliance Statement**	This document has been prepared, checked and approved in accordance with Management System processes and complies with the Contract, Agreement, or Specification References above.

Revision History

Revision	Date	Description	Prepared	Checked	Reviewed	Approved
R00	21-08-2025	KAFD00279 (A04) - Pre-Qualification Documents of M/s Taawon Pan Gulf Contracting Co. (TPG) for Supply & Application of Epoxy Coating Works	Kristine Ghea	Mohammad Mudassir	Maria FE V. Dayot	Mohamed Abdellatif

* Add additional rows as required.
** Use Initials for Prepared, Checked, Reviewed and Approved

Changes List

Change No.	Change Description	Section Number(s)	Page Number(s)

* Software Change Tracker may be used to identify and list changes. Where used File shall be provided.

Document No. KAFD-A04-TJD-ARC-PQD-00107	Page 2 of 3

List of Executed TPG Projects, Previous Approvals

Programme: King Abdullah Financial District (KAFD)

Observation & Comments Sheet (OCS)

PROJECT / PARCEL	A04			**PROGRAMME No.**	KAFD00279
OCS NUMBER	KAFD-A04-TJD-ARC-OCS-00375	**Rev.**	R01	**DATE**	21-Aug-25
ORIGINATOR	TAJ Dhabi Co. Ltd			**TRANSMITTAL No. / DATE**	TJD-WTRAN-008618 21-Aug-25
DOCUMENT No.	KAFD-A04-TJD-ARC-PQD-00107	**Rev.**	R01	**DISCIPLINE**	Architectural
DOCUMENT TITLE	KAFD00279 - Pre-Qualification Documents of M/s Taawon Pan Gulf Contracting Co. (TPG) for Supply & Application of Epoxy Coating Works			**DOCUMENT TYPE**	Prequalification

Comments / Replies Legends & Status			Comment Code Legend (for individual comments): 1 = Action Required; 2 = Note / Advisory / Recommendation		Reply Code Legend: i = Incorporated; ii = Not incorporated for reason stated in reply		Open / Closed
No.	**Initial**	**Page / Section / Sheet**	**Comment Code**	**Reviewer Comment**	**Reply Code**	**Originator Reply**	**Reply Status by Reviewer**
1	AG	GEN	1	Clear SOW to be attached	i	Noted, the applicator (Taawon Pan Gulf Contracting Co. (TPG)) will follow the project requirements and the approved Scope of Work (SOW): Supply and application of Epoxy Coating Works as per approved system, including the surface flooring grinding with a diamond grinding machine and dust extraction vacuum. (Refer to attached Draft Warranty)	Closed
2	AG	GEN	1	The manpower availabilty as per projects requirement should be provided	i	Noted, the applicator (Taawon Pan Gulf Contracting Co. (TPG)) will follow the project requirements for the manpower availability as per the project's requirement, and we confirm we have the requested number of skilled manpower to hand over the project and comply with the project schedule	Closed
3	AG	GEN	1	The materials to be submitted for approval are subject to the previous project approvals for EPOXY and the Draft Warranty Letters from both the applicator and the manufacturer to be included.	i	Approved MAR reference: KAFD-A04-TJD-ARC-MAR-00012 (Don Construction Products), KAFD-A04-TJD-ARC-MAR-00013 (Jotun Saudi Company Ltd); Attached in this submittal are the Draft Warranty Letters from the applicator (Taawon Pan Gulf Contracting Co. (TPG)) and from two approved material manufacturers (DCP & Jotun).	Closed
4	AG	GEN	2	Method Statement and ITP to be submitted	i	Noted, the applicator (Taawon Pan Gulf Contracting Co. (TPG)) will follow the project requirements for the approved Method Statement and ITP as per the project's requirement. Approved Method Statement & ITP: KAFD-A04-TJD-ARC-MES-00002; KAFD-A04-TJD-ARC-ITP-00005	Closed
5	AG	GEN	1	The final approval subjected to closing the above comments and the resubmission.		Noted. Please refer to updated submittal.	Closed
6	MS	LEGAL DOCUMENTS	2	Attached Saudization, National Address - Make sure all the legal Documents has to be renewed prior to its expiry date and maintained though the Project Duration			

Review Status Code:	A	**A - Approved**	**B - Approved with Comment**	**C - Revise and Resubmit**
		D - Rejected		
	Supervision Consultant (SC)	**Development and Management Company (KAFD-DMC)**		**Originator**

Form No. KAFD-MUP-KFD-PCM-TEM-00010

Page 1 of

List of Executed TPG Projects, Previous Approvals

Reviewer Name(s) / Initials	Position	COMMENTS / STATUS RECOMMENDED BY SC		COMMENTS / STATUS ADVISED BY KAFD-DMC		REPLY APPROVED BY	
Ahmed Gamal Mohammed	Lead Architect	Name:	Mohamed H. Ayoub	Name:		Name:	Yar Muhammad
	August 21, 2025	Position:	R.E	Position:		Position:	Senior Architect
Mohammed Shujath Ali	Quality Control Engineer	Signature:		Signature:		Signature:	
	August 24, 2025						
Date:		Date:	8/24/2025	Date:		Date:	8/21/2025

Approval or No Objection status from the Reviewer shall be deemed as permission to proceed and shall not constitute acceptance or approval of design details, calculations, analyses, test methods, or materials developed or selected by the Originator and shall not relieve him from full compliance with contract technical specifications and drawings

Form No. KAFD-MUP-KFD-PCM-TEM-00010

Page 2 of

FIRST

المراعي
Almarai

Project: Lambo Processing Plant

Prequalification

PRQ-056-SOG & Ucrete - TPG

Rev.No. : 00

To:	ALMARAI	Date:	14-May-25
Attention:	Engr.Jeyachandran	Reqd. By:	Engr. Ali Al Mahshoj
CC:	Project Lambo		
From:	Engr. Ali Al Mahshoj		

Subject of Submittal: PRQ-056-SOG & Ucrete - TPG

Enclosure:
- [x] Pre-Qualification of Subcontractor
- [ ] Method Statement
- [ ] Test results
- [ ] Certificate
- [ ] Delivery Notes
- [ ] Operation & Maintenance Manual
- [ ] Project Quality Plan
- [ ] HSE Plan
- [x] Calculation
- [x] Information

E-MAILED
FIRST 14 MAY 2025 FIRST

Prepared By: Engr. Ali Al Mahshoj

Contractor's Sign: Eng. Ibrahim Cheaib — May 14, 2025

Date: 14-May-25

Almarai Received Sign:

Date: 14-May-25

Ref No

Al Marai Engineer's Comments:

Please arrange/share the provisional applicator certificate as soon as possible, meanwhile based on the email confirmation by Mr.Mahmoud Daabes FSCC shall proceed..,

Sign: JEYACHANDRAN.G.

Date: 14 May 25

- [ ] Code A - Approved
- [x] Code B - Approved As Noted
- [ ] Code C - Not Approved, Resubmit
- [ ] Code D - Disapproved
- [ ] Code E - Information Record

Ref.No

Contractor Received Sign:

Date:

Corrections or comments made relative to submittals during this review do not relieve the contractor from compliance with the contract requirement and specifications. This check is only for review of general conformance with the design concept of the project and general complience with the information given in the contract documents.

شركة محور الاقتصاد — Mehwar Al-Eqtisad Co.

شركة الأداء الحديث للاستشارات الهندسية — MODERN PERFORMANCE FOR ENGINEERING CONSULTANCY

NCMS — الشركة الوطنية للأنظمة الميكانيكية — National Company for Mechanical Systems

Date : 13/02/2025
Request No. : MEC-MRO-PQ-ARCH-004
REV: 00

REQUEST OF INSPECTION

Owner : NATIONAL COMPANY FOR MECHANICAL SYSTEMS.
Project Name : مشروع انشاء وتنفيذ الاعمال الانشائية و الالكتروميكانيكية
Contract No. :

Contractor's Stamp: شركة محور الاقتصاد — س.ت: ١٠١٠٣٣١١٩٤ — إدارة المشاريع

Receiving Stamp

Submitted by:
Company Name : Mehwar al Eqtisad co.
Contact Person : ENG. Islam Al Diasti
Signature :

DETAIL: ☐ Material (s) ☐ SHOPDRAWING ☐ Work Execution ☐ AS-BUILT DRAWING ■ Others:

Item No.	Description/Location	DISCIPLINE	CAPACITY	Action Code
1	Taawon Pan Gulf (TPG) - Pre-Qualification			
2	Attachment (Data Sheet)			
3				
4				

16/2/2025 م اعرف ابراهيم الزعم

Comments: No objection but make make up from Third Party to check.

Action Code
A = Approved as submitted
B = Approved as noted (don't resubmit)
C = Resubmit as noted
D = Disapproved (to be revised &resubmit)

CONSULTANT ENGINEER	CONSULTANT MANAGER	OWNER	RECEIVED BY CONTRACTOR
NAME: ENG.AWAD IBRAHIM	NAME: ENG. IBRAHIM YOUSSEF	NAME: ENG .SALEH ALJAHILI	NAME: ENG. Islam Al Diasti
DATE:	DATE:	DATE: 19/2/2025	DATE:
SIGN:	SIGN:	SIGN:	SIGN:

17-2-2025

(30)

SWCC

Saline Water
Conversion Corporation
Riyadh Olaya King Fahd Road
P.O. Box: 5968 Riyadh 11432
Kingdom of Saudi Arabia
Tel.: 4631111 Fax: 4631111/1001
www.swcc.gov.sa

المؤسسة العامة
لتحلية المياه المالحة
الرياض العليا طريق الملك فهد
ص.ب: ٥٩٦٨ الرياض ١١٤٣٢
المملكة العربية السعودية
هاتف ٤٦٣١١١١ - فاكس ٤٦٣١١١١/١٠٠١

DATE : *17 March 2010.*

TO : **SSEM-RASHID-HAK Consortium**

ATTN. : **Mr. Omar A. Hamzeh**

FAX : **(01) 462 7804 / 279 1709**

CC : SWCC PROJECT EXECUTION DEPARTMENT
CC : SWCC EASTERN REGION OFFICE.
CC : SUP COMMITTEE
CC : ILF -INNSBRUCK 01/4644616

SUB : **Ras al Zaur-Riyadh WTS (B2+C) Package**
Final Approval for "Specialist Trad'g Corp-Saudi "

Y. REF. : *SRHR-SR-L-0168* DATED: *14.03.2010*

With reference to the above mentioned subject, please be informed that ***SWCC*** hereby grants Final Approval to your proposed Subcontractor ***"Specialist Trading Corporation-Saudi"*** for the Specialized Works of *'Water Proofing & Damp Proofing'* for this Project.

Regards,

Engr. Mohammed Abdullah Al-Dakheel
Manager Prequalification Department.
SWCC, Riyadh, Saudi Arabia

المشفوعات: 17/March/2010 التاريخ: 18/Apl/182 الرقم:

Employer:	Engineer:	Supervision Consultant:	Contractor:
SEVEN	EllisDon	WME egis	Shapoorji Pallonji

Submittal Ref.	1HMRA10-RUHH-08-SPM-TH-PRQ-00264	Revision	00	Date	24-06-2025

Pre-Qualification Submittal

Employer	Saudi Entertainment Ventures - SEVEN
Engineer	EllisDon
Supervision Consultant	WME Engineering Consultants
Area / Location	EXIT 10 AL HAMRA
Contractor	Shapoorji Pallonji Mideast LLC
Sub-contractor / Vendor	Mint Creative Production and Entertainment & Scenario Global

Discipline ☐ Civil ☐ Architecture ☐ Mechanical ☐ Electrical ■ Other (specify if other: TH-Theming)

DOCUMENT NUMBER:	REV.	DATE	DISCIPLINE
1HMRA10-RUHH-08-SPM-TH-PRQ-00264	00	24/06/2025	TH- Theming

ITEM NO.	DOCUMENT DESCRIPTION
1	Pre-Qualification for M/S. Tawon Pan Gulf Co (TPG) is Paint Applicator and Supplier for ElastoCrete 6500 Creative Concrete / (FEC Scope/ Mint).

We confirm that the submittal enclosure hereby is suitable for the conditions of use and conforms with the contract documents, all Local Authorities requirements, applicable codes, and standards, and statutory requirements. We confirm that no variation in the contract is implied or claimed by this submittal sheet.

Signature (Contractor's Representative): Date: 24-06-2025

Supervision Consultant Engineer:

Comments: Based on provided documents , No objection for "TPG" Paint Applicator and supplier for Elastocrete 6500 (Creative Concrete) in FEC area , subjected to:

- Contractor to submit further engineering documents (e.g., MAT, MAS, etc).
- Contractor to provide unconditional warranty from "TOC" date as per project specifications.
- Warranty must clarify details on warranty duration, coverage (parts & labor), and service response times.
- Contractor to provide a comprehensive material submittal including: using location / Data sheets / Technical specifications

Name: Ahmed El-Sheikh **Signature:** **Date/ Time:** 24 June, 2025

Supervision Consultant PD:

Comments:

Contractor to Comply with WME by Egis Group Comments mentioned herein

Name: Tamer Ebrahim **Signature:** **Date/ Time:** 24-06-2025

Submittal Status:

☐ A- Approved ■ B- Approved with Comments ☐ C- Revise and Resubmit ☐ D- Rejected

Engineer:

Comments:

Name **Signature** **Date/ Time:**

Submittal Status:

☐ A- Approved ☐ B- Approved with Comments ☐ C- Revise and Resubmit ☐ D- Rejected

Distribution:

☐ Employer ☐ Engineer ☐ Supervision Consultant ☐ Contractor

IMPORTANT: Permission to proceed does not relieve the Contractor from full compliance with contractual obligations, responsibility, and Local Authorities requirements.

Form Rev. (00)
Form Issue Date: January 2022

Page 1 of 1

Employer:	Engineer:	Supervision Consultant:	Contractor:
SEVEN	EllisDon	WME egis	Shapoorji Pallonji

SUBMISSION RECORD

Rev.	Date	Submission	Prepared By (Mint Creative production)	Checked By (Mint Creative production)	Checked By (Mint Creative production)	Approved By (Mint Creative production)
00	24-06-2025	1HMRA10-RUHH-08-SPM-TH-PRQ-00264	Jihad Harb (Procurement Engineer)	Yunus Saleem (Senior QA/QC Eng.)	T K Abdul Gafoor (QA/QC Manager)	Haytham Chehade (Project Director)
			Sign.	Sign.		Sign.

Rev.	Date	Submission	Checked By (SPML)	Checked By (SPML)	Checked By (SPML)	Approved By (SPML)
00	24-06-2025	1HMRA10-RUHH-08-SPM-TH-PRQ-00264	Jithesh / Faheem (Dy. QA/QC Manager)	Balamurugan Ramasamy. (QA/QC Manager)	Uchechukwu Meregini (Package Manager)	Seif Youssef (Project Director)
			Sign.	Sign.	Sign.	Sign.

Form Rev. (00)
Form Issue Date: January 2022

Page 1 of 1

(65)

C. R. 2051030681
P. O. Box : 105170
RIYADH 11646
K.S.A
TEL:+966-50-784-5967

شركة هيونداي للصناعات الثقيلة المحدودة

HYUNDAI
HEAVY INDUSTRIES CO.,LTD.

Our Ref. No.: AR-SUB-ASSAD-0131 Date: February 23, 2011

TO : Mr. Diego R. De Guzman,
Vice President, Assad Said For Contracting Co. Ltd.

Attn : Mr. Shaik Shafiulah / Supervising Project Manager
Mr. Chuck Mandar / Building Construction Manager

Subject: RIYADH PP11 IPP PROJECT/
Approval of Material Submittal (MSA-039, 040 & 041)

Ref: 1. ASC-PP11-HHI-T-021 dated 14.2.2011

Dear Sir,

We are pleased to inform you that HHI accept your material submittal for the following materials listed below.

S/N	Material Description	Manufacturer / Supplier	Your Ref.	Remarks
1	Liquid Waterproofing for Toilet Areas	AWAZEL	ASC-HHI-PP11-MSA-039	Accepted
2	Complete Waterproofing System & Applicator (for RC roof waterproofing)	AWAZEL	ASC-HHI-PP11-MSA-040	Accepted
3	Painting Requirements (Floors, Walls & Ceiling)	JOTUN Paints	ASC-HHI-PP11-MSA-041	Accepted

You are hereby request to proceed with the delivery, application & installation of the above materials as soon as possible.

This is for your information and cooperation with us.

Sincerely Yours,

Song, Yun Ho / Building Manager
Riyadh PP11 IPP Project Site

HYUNDAI HEAVY INDUSTRIES CO. LTD. HHI RIYADH PP 11 PROJECT

To
Mr Ashraf
Mr Mandar
Mr [illegible]

RECEIVED

YTS/rdjr.
Encl: As mentioned above document =4 sheets

DAERE

CTAPD-023 (2006/03)

ARCHIVED

E&P / EHV ENGINEERING & PROJECTS
EXTRA HIGH VOLTAGE PROJECTS DEPARTMENT

Saudi Electricity Company

REVIEW OF CONTRACTOR'S SUBMITTAL

Use: C-for Civil, M-for Mechanical, E-for Electrical, S-for SCADA, CM-for Communication, SF-for Safety

Submittal No.	ABB-SEC-C-0027.R0	Rev.	31.07.2012
Transmittal No.		Date	

PROJECT TITLE : Construction of Al-Daeres (formerly Al-Hassas SW) 380/230/115/13.8kV Substation

CONTRACT No. : 31131130/00 BI No. : JO No.: 1-1113002.03

To : EHV PROJECTS DEPARTMENT-EOA
Room 2-200E, SEC-EOA HQS
Dammam, Saudi Arabia

From : (Contractor)
ABB CONTRACTING CO. LTD.

ACCEPTANCE OF THE FOLLOWING SUBMITTAL IS HEREBY REQUESTED:

Check in the Appropriate Box: ☐ Drawings / Sketches ☐ Materials / Equipment ☐ Test Reports ☑ Others Independent Lab. Serv.

FILL-UP APPLICABLE INFORMATION BELOW:

Description : Self-Leveling & Epoxy Works - STC (Water Proofing)

Reference : Company Profile & Material Specification

Attachement :

: For your review and approval.

COMPLYING WITH SCOPE OF WORK AND TECHNICAL SPECIFICATIONS? ☑ YES ☐ NO
IF" NO " INDICATE DEVIATIONS : (Provide justification and attach supporting documents)

(Contractor)
Submitted by Project Manager
Signature :
Name : Gerard Dhanaraj
Date : 7/31/2012

(SEC)
Received by: Project Engineer, EHVPD
Signature :
Name : Muhammad Tariq Khan
Date :

FOR SEC-EOA E&P / EHV ENGINEERING & PROJECTS DEPARTMENT USE ONLY

SEC HAVE REVIEWED THE ABOVE SUBMITTAL AND FOUND IT:

- ☐ ACCEPTABLE
- ☑ ACCEPTABLE, AS NOTED
- ☐ NOT ACCEPTABLE (RESUBMIT)
- ☐ PROVIDE ADDITIONAL INFORMATION
- ☐ SEE ATTACHED COMMENTS

TES / Group Leader, EHVPD(Div)
Signature :
Name : Wasel A. Al-Mohammad
Date :

REMARKS :
TO BE APPLIED AS PER RECOMMENDED THICKNES OF FOAM CONCRETE REQUIREMENTS.

Please use extra sheets if needed.

Received by (Contractor) Signature : Name : Date :

SEC-EOA INTERNAL REFERENCES (for EHVPD USE ONLY)

NOTE : Acceptance does not release the Contractor from his responsibilities in performing the work in strict conformance with Contract, Scope of Work and Technical Specifications.

DTF-SSC-NORV-AR-028

RAFEN COMPANY - NORVILLE	شركة رافن العقارية- مشروع نورفل

Client:	Project:	Consultant:	Contractor:
رافن rafen	norville	عبد الإله المهنا ABDULELAH AL-MOHANNA PLANNERS . ARCHITECTS . ENGINEERS	SUPERSTRUCT سوبرستركت CONTRACTING

DOCUMENT / DRAWING TRANSMITTAL FORM (DTF)

To:	Abdulelah Al-mohanna Consulting Engineers	From: SuperStruct Contracting	Date : 29 Jan 2025
Attention:	Eng. Ahmed Hefnawy	By: Eng. Muhammad Mansha	

Transmital No:	CONTRACTOR	PROJECT	PART	PHASE	BUILDING /Area	DISCIPLINE	NO	REV	FLOOR NO#
	SSC	NORV	--	--	--	AR	028	0	_

S.No	DOC / DWG. Number	Description	Rev.	Copies	Approval Category
1		EPOXY APPLICATOR - TAAWON PAN GULF CONTRACTING Co.	00	01	
2					
3					
4					

SUPERSTRUCT سوبرستركت CONTRACTING
04 FEB 2025
RECEIVED

CONTRACTOR REVIEW CHECK LIST

Architectural ■ Structural ☐ Mechanical ☐ Electrical ☐ General ☐ Others ☐

THIS SUBMITTAL INTENDED FOR

■ APPROVAL/COMMENTS ☐ YOUR INFORMATION/RECORDS
■ AS PER YOUR REQUEST ☐ YOUR NECESSARY ACTION

FOR :

NAME	DESIGNATION	SIGNATURE	DATE
HASSAN FAWZY	PROJECT MANAGER		29-Jan-25

SUPERSTRUCT سوبرستركت CONTRACTING norville

Reviewed by	Date	Name	Signature
Consultant's Representative			

CONSULTANT REPRESENTATIVE:

(A) ☐ Approved (B) ☑ Approved As Noted (C) ☐ Revise & Resubmit (D) ☐ Rejected

COMMENTS:
* Prequalification approved.
* Must submit Method statement / Material for approval
* Must follow spex. of Contract.

عبد الإله المهنا مخططون معماريون مهندسون
Abdulelah Al-mohanna
Planners - Architects - Engineers
السجل التجاري C.R: 1010273123
Project: NORVILLE

Reviewed and Confirmed By:	Date	Name	Signature
Consultant's Representative	02/02/2025		L. Megahed

COMMENTS: * Final ~~appr~~ color and design approval as per Mockup. as per Arch. designer Last visit.

Reviewed and Confirmed By:	Date	Name	Signature
Client Representative	3/2/25	2/2/2025	

إن أي موافقة أو مراجعة أو شهادة أو قبول أو فحص أو تفتيش أو تعليمات أو اخطار او اقتراح او طلب أو اختبار أو أي تصرف مشابه من قبل الاستشاري (بما في ذلك عدم الرفض) لا تعفي المقاول من أي من مسؤولياته بموجب العقد وملحقاته بما في ذلك المسؤولية عن الاخطاء والاغفالات والتناقضات وحالات عدم الامتثال.

PMD - 028(1415/05)

CONSOLIDATED TRANSMISSION AREA PROJECTS DEPARTMENT
Support Facility Projects Division (SFPD)
REVIEW OF CONTRACTOR'S SUBMITTAL

Submittal No. :	NCC-T&D/SC/10931084/KHA- 1/1225	Date :	20-Apr-11

PROJECT TITLE : Construction of New 380/132/13.8kV S/S # 9017 Khashm Al-A'nn
CONTRACT NO. : 10931084/00 JO NO. : 1 - 0931150.02
CONTRACTOR : NATIONAL CONTRACTING CO. LTD.

To :	Copy To:	From : NCC T&D Center (Contractor)
DIVISION MANAGER	DIVISION MANAGER	Abqaiq Road,P.O Box # 90, Al-Khobar-31952
CTAPD/Support Facility Projects Division.	CTAPD/EHVPD	Project Office : (Riyadh)
SEC-COA Riyadh	SEC-COA Riyadh (copy of Letter only))	P.O. Box 996, Al-Marooj Area, Riyadh - 11421

ACCEPTANCE OF THE FOLLOWING SUBMITTAL IS HEREBY REQUESTED

Check Appropriate Box: ☐ Drawings / Sketches ☐ Materials / Equipment ☐ Test Reports ☑ Others (Specify)

FILL-UP APPLICABLE INFORMATION BELOW:

Description : S/S#9017 - Request for Approval of Applicator for Water Proofing & Self Leveling Epoxy Works ---- (2sets) 11/4772 /030340
Reference Specification : PTS-09CN308/Appendix-VIIIB
Manufacturer/Supplier : M/s. Specialist Trading Corporation Riyadh 20/4/2011
NCC's Previous Reference : -
SEC's Previous Reference : -
Remarks : For Approval

RECEIVED
CTAPD / SFPD-C
FILE NO.

COMPLYING WITH SCOPE OF WORK AND TECHNICAL SPECIFICATION(S) ? ☑ YES ☐ NO
IF "NO" INDICATE DEVIATIONS : (Provide justification and attach supporting documents)

Submitted by (Contractor)		Received by: : Project Engineer,CTAPD / SFPD:
Signature :		Signature :
Name :	R.P. Mannaru	Name : Engr.Mohammed Jalaluddin
Date :	20-04-2011	Date : 07-05-2011

FOR SEC-COA CTAPD / SFPD USE ONLY

CTAPD / SFPD HAVE REVIEWED THE ABOVE SUBMITTAL AND FOUND IT:

- ☐ ACCEPTABLE
- ☑ ACCEPTABLE, AS NOTED
- ☐ NOT ACCEPTABLE (RESUBMIT)
- ☐ SEE ATTACHED COMMENTS
- ☐ PROVIDE ADDITIONAL INFORMATION

REMARKS : Applicator m/s Specialist Trading Corp. is acceptable. The material shall be submitted as per PTS for approval. 10 year Guarantee shall be given for the application of water proofing works.

Please use extra sheets if needed:

EXPERT TRANSMISSION ENGINEER : CTAPD/SFPD

Signature :
Name : Engr. Raif A.Kadorah
Ref. No : 11/10130/030342
Date : 07-05-2011

Received by: (Contractor) Signature : S. SABAWALA
Name : S. SABAWALA
Ref. No :
Date : 09/05/2011

NOTE : Acceptance does not release the Contractor from his responsibilities in performing the work in strict conformance with Contract Scope of Work and Technical Specifications.

S/S # 9017

SCAN

Preview for TPG quality of completed projects.

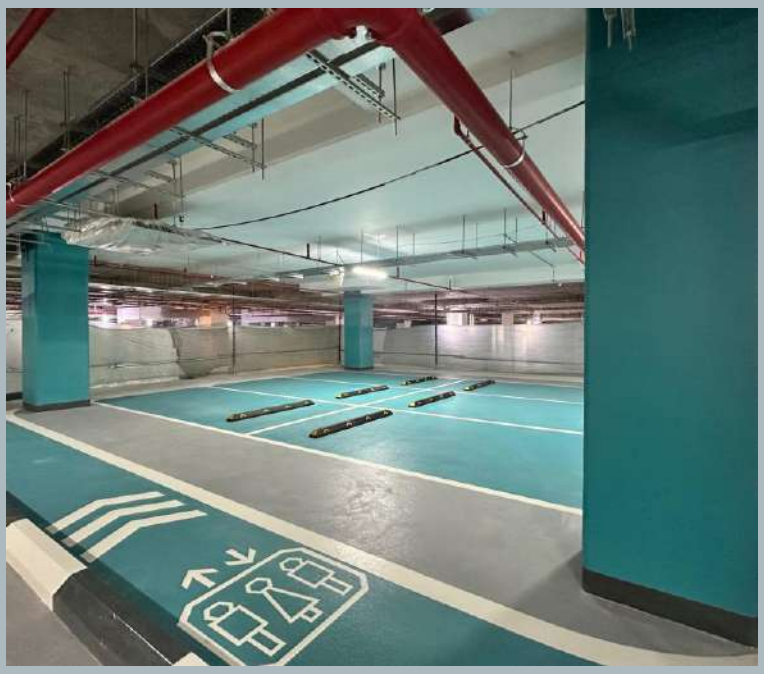

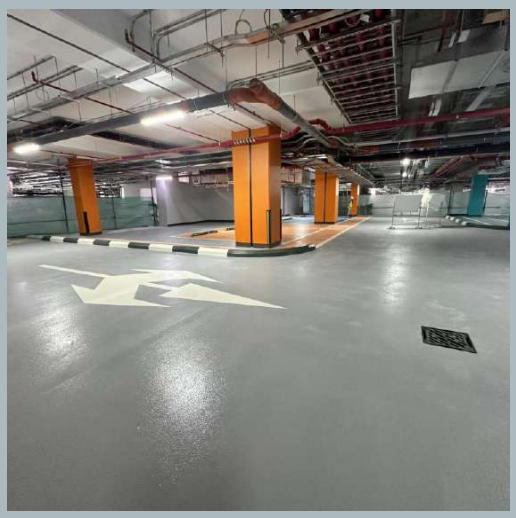

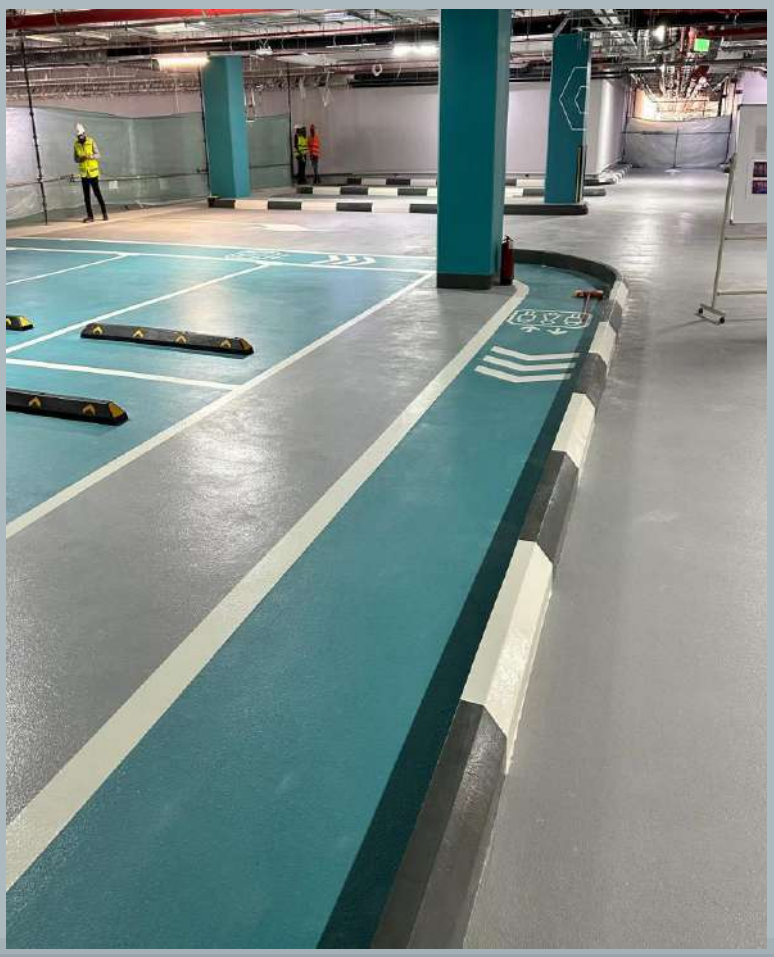

Preview for TPG quality of completed projects.

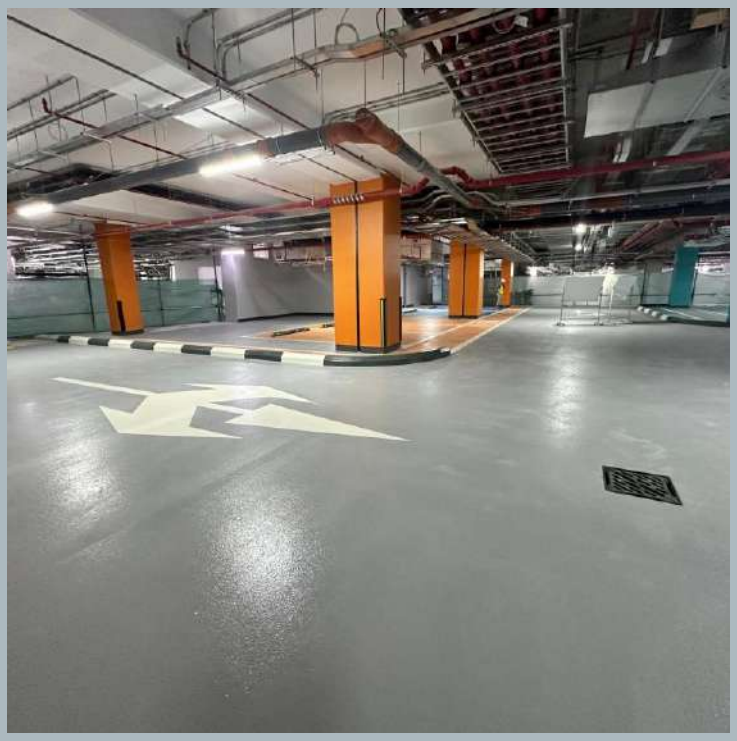

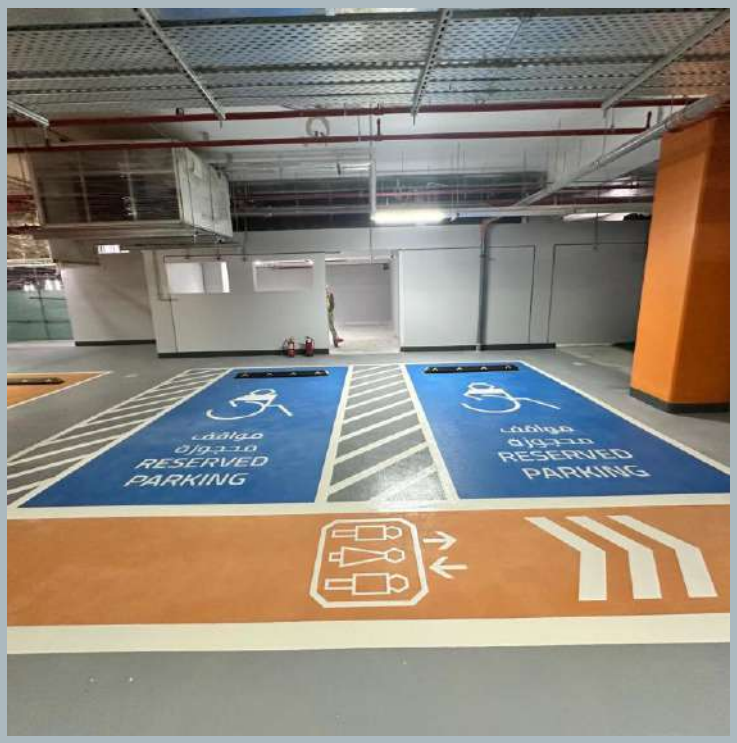

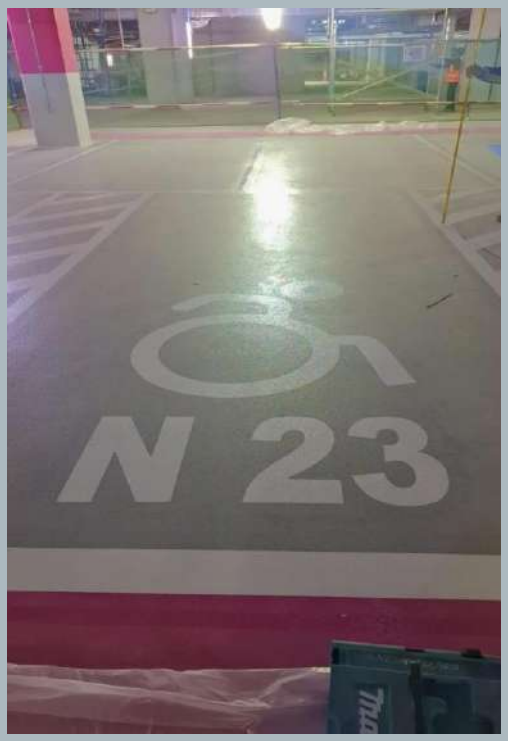

Preview for TPG quality of completed projects.

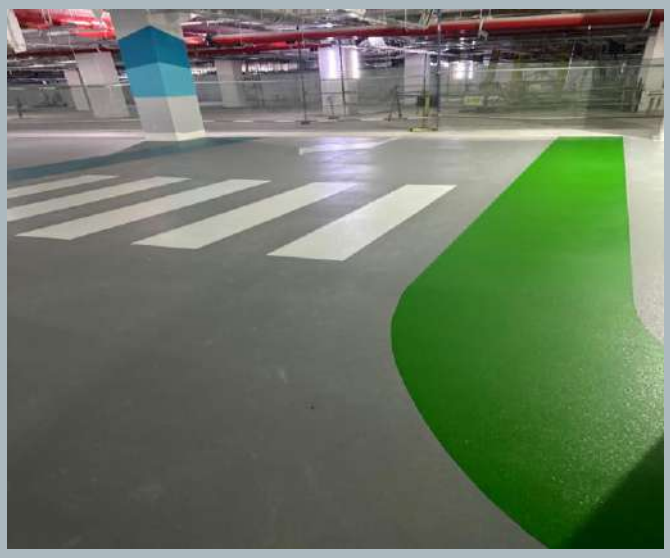

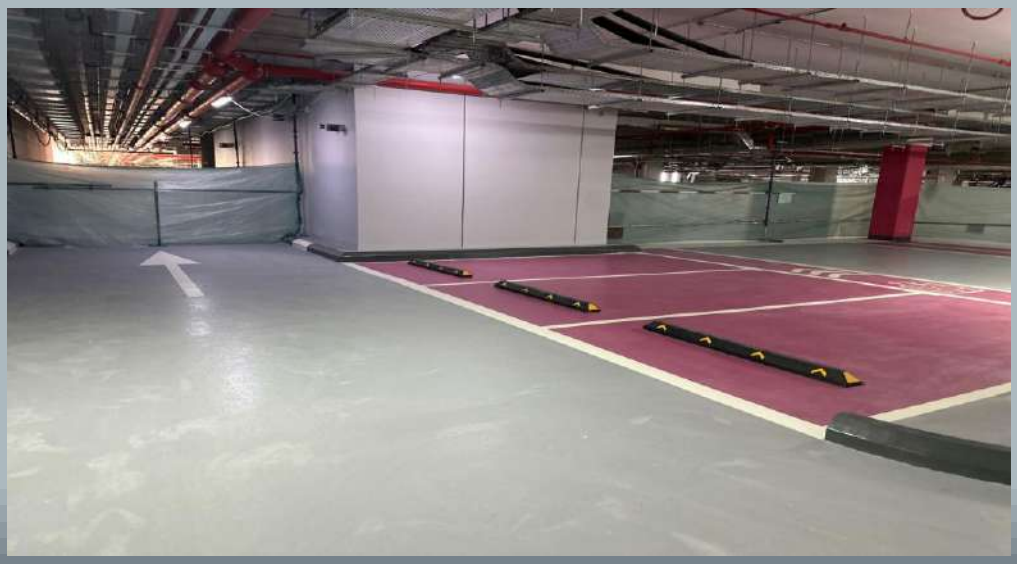

Preview for TPG quality of completed projects.

Taawon Pan Gulf General Contracting Co. (TPG)

Thank you for your Time & Support

VISION رؤيـــة 2030
المملكة العربية السعودية
KINGDOM OF SAUDI ARABIA

ISO 9001:2015 · ISO 14001:2015 · ISO 45001:2018